

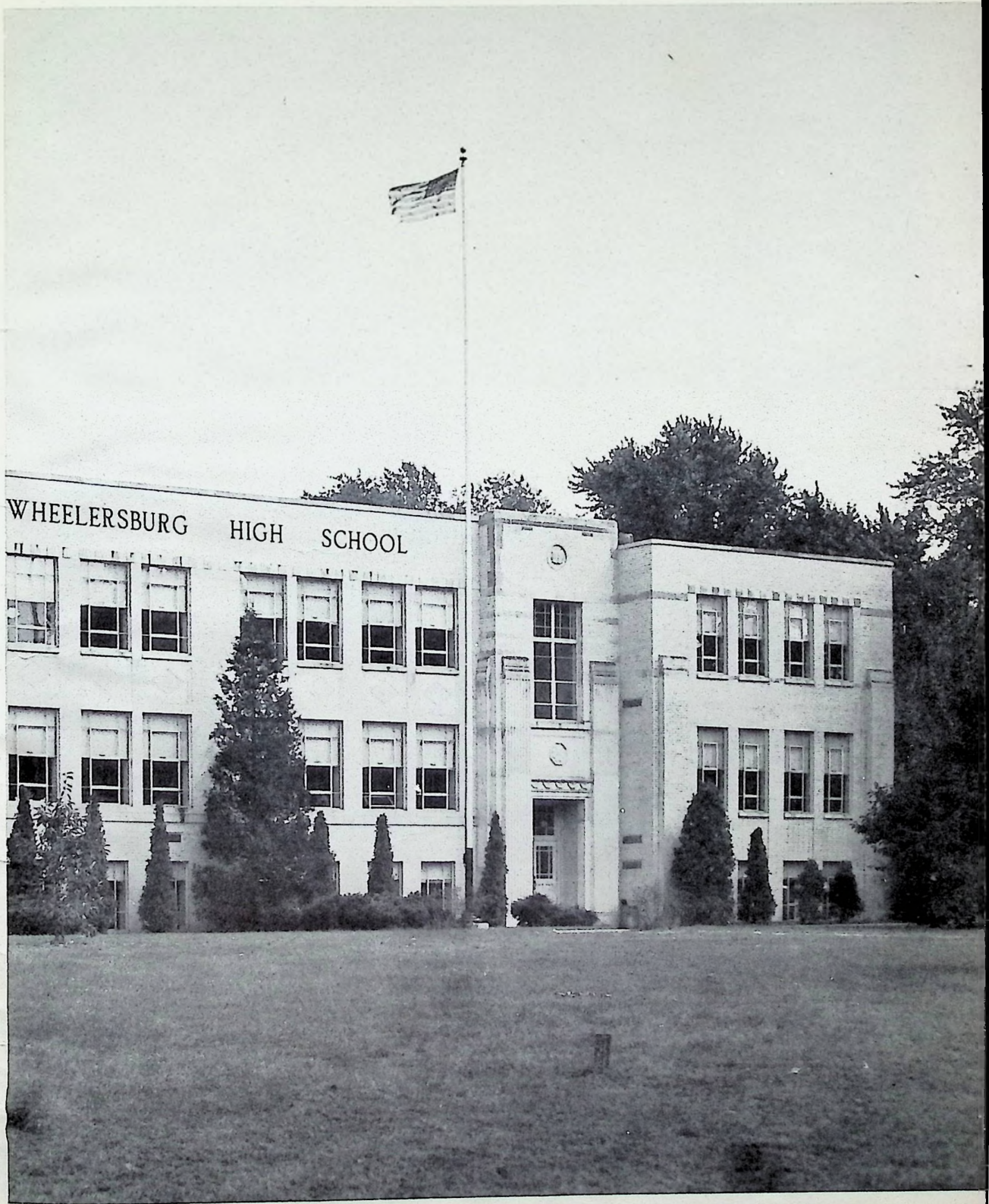



RAY DANES





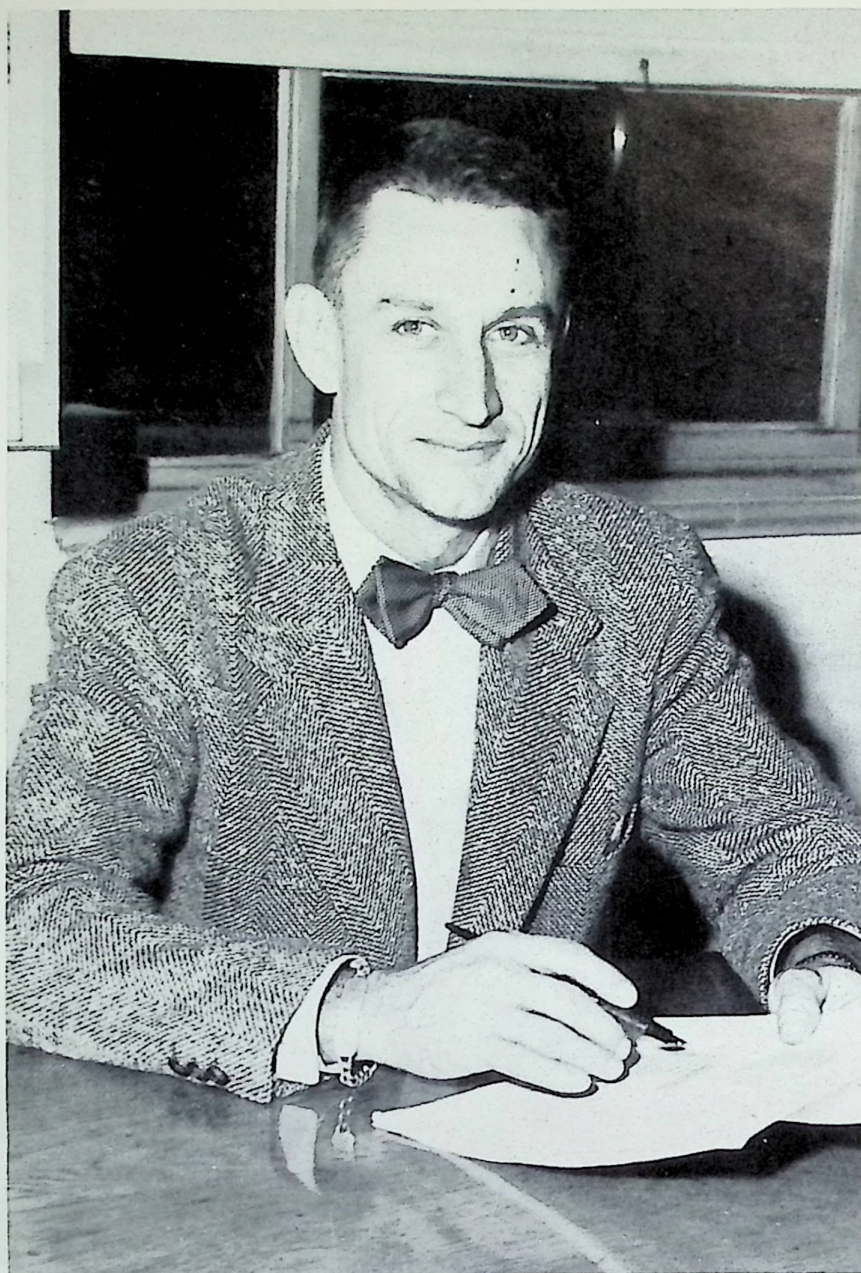

To you, Mr. Duduit, for the outstanding job you are doing as Supervising Principal of the Wheelersburg Schools, we express our sincere appreciation. You have the respect of the entire student body because of your ability to understand us and to patiently listen to our problems as we lay them before you. We have never known you to refuse us your time for any help we may ask, and we feel that when we look back on our four years in high school that your personal friendship, your suggestions and your ideals will be remembered much longer than many of the things we learned from books.

---The Staff

Courtesy of
G. E. KOCH HARDWARE

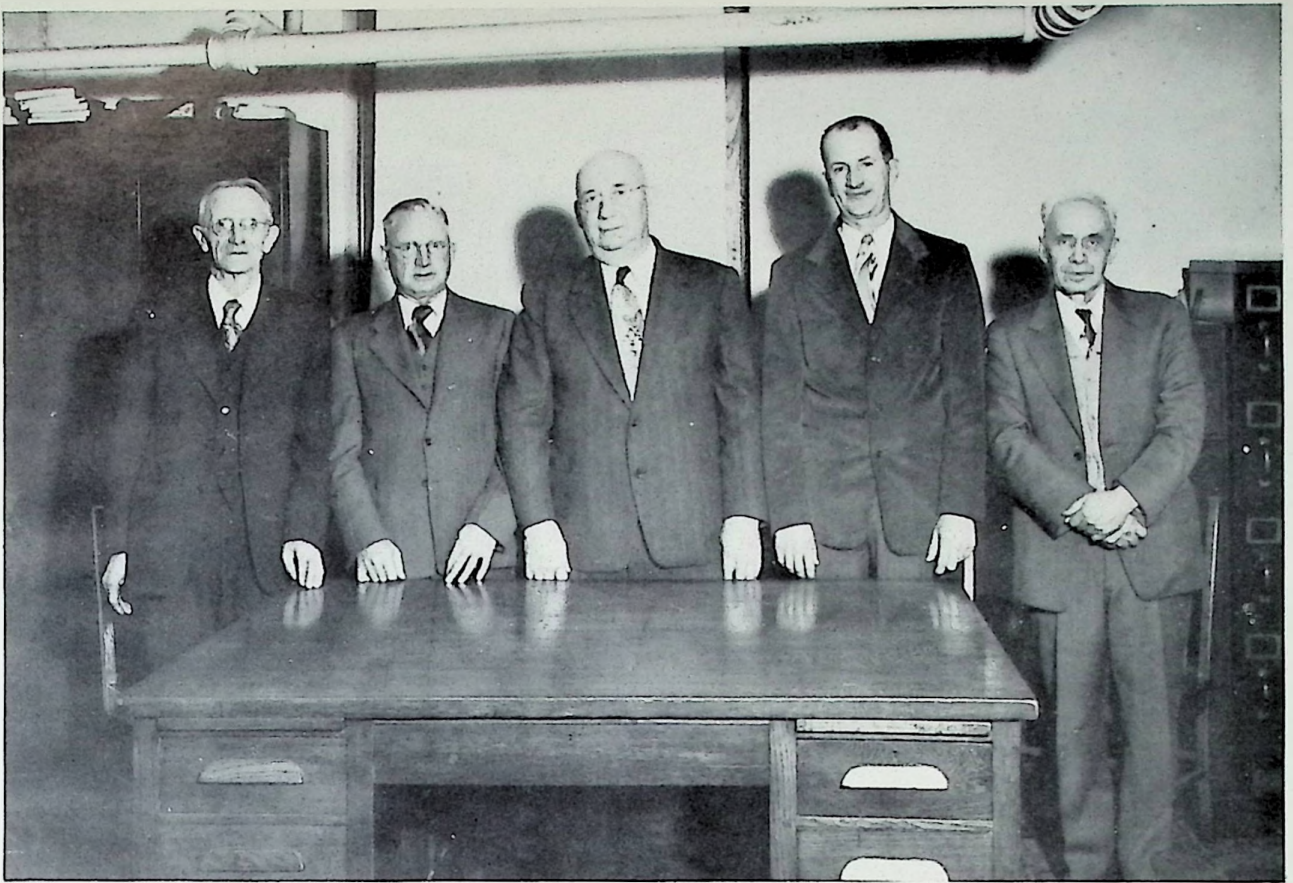

BOARD OF EDUCATION

Left to Right: George W. Smith; Harper Preston, V. Pres.; S. A. Purtee, Pres.; Raymond Conklin; Carl J. Herms, Clerk.



These gentlemen of the Board of Education have been given the responsibility by the citizens of the Wheelersburg School District to see that we have the best schools possible. They form the policy of our schools, employ our teachers, custodians, bus drivers, and spend many hours without pay looking out for the interest of our schools.

As the edition of the *Wheel* goes to press, the Board is planning two of the finest cafeterias in the State.

Part of good citizenship is faithfully serving the community -- so we have learned in school. Then what more can we say than, "Thank you, gentlemen, for being good citizens of your community and contributing your time for the boys and girls of Wheelersburg. We salute you!"

(Left) Claude Estep, our basketball coach and teacher, left Nov. 5, 1950 for active duty in the U.S. Navy as Lt. (jg). Under his guidance our team was one of the finest in the county. We hated to lose such a fine coach and teacher and hope for his quick return.

(Right) Jacob H. See, our new Assistant Principal at Wheelersburg, has a master's degree in Mathematics, a B.S. in Education, and is a graduate of Ohio University where he was a member of the Kappa Delta Pi. He has been a teacher at Wheelersburg for some time and we are very happy to have him as our new Assistant Principal.



Courtesy of
R. S. HOSKINS GROCERY

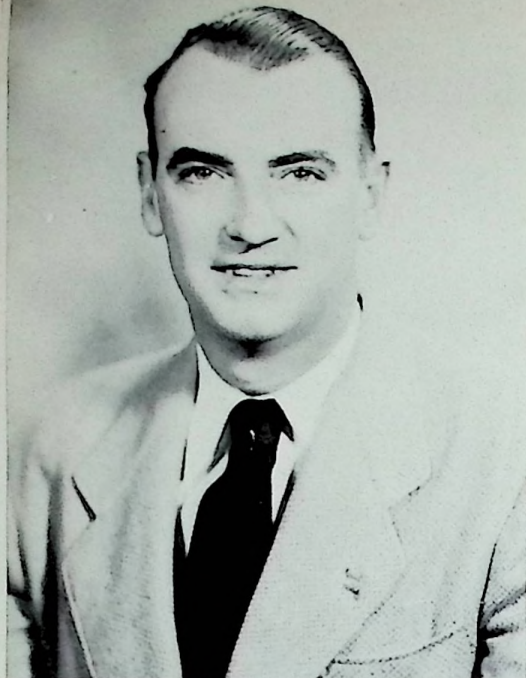

EDWARD R. McCOWEN
County Superintendent

Mr. McCowen received his B.S. degree in Education from Ohio University, and his Master's degree from Northwestern University. He has attended both Otterbein College and Harvard University. His broad vision has helped make it possible for our schools to offer new courses with the very latest in proper text book materials as the need arises.

It has been pointed out by many Educational leaders in the State that the Rural Schools of Scioto County are indeed outstanding. The Rural School Districts, with the excellent cooperation of the parents and patrons of the schools, have at present, one of the finest building programs in the entire State.

Mr. McCowen said in a statement to us, "We will continue in the future to serve our boys and girls in the best manner and continue to improve the Educational Set-Up in all Rural Schools. The best is none too good for our boys and girls."

C. H. DUDUIT
Supervising Principal, Wheelersburg Schools

Degrees from Colleges -- Masters' in Education - Ohio University. Bachelor of Science in Education - Ohio University.

College work above Masters' Degree -- The Ohio State University, University of Cincinnati, Baliol College, Oxford, England.

Two years Normal School Training -- Wilmington College.

Summer School work at University of Florida and Miami University.

Educational Honorary Fraternities -- Kappa Delta Pi, Ohio University Chapter; Phi Delta Kappa, Ohio State University Chapter.

During an interview with the Staff, Mr. Duduit commented, "Most of you have in the back of your minds a goal of happiness, satisfaction, and well-being. If I can in any way help you toward your goal now or in the future, I will be rewarded by my own happiness in so doing. I am not so much interested in making you into a walking encyclopedia of knowledge as I am in instilling within you a keen desire to learn for yourself; a curiosity to get at and stay with the truth of things, and a realization that you are in yourself a very important person -- differing from anyone else in the world."

Courtesy of MARTINGS
"One of Ohio's Good Stores"

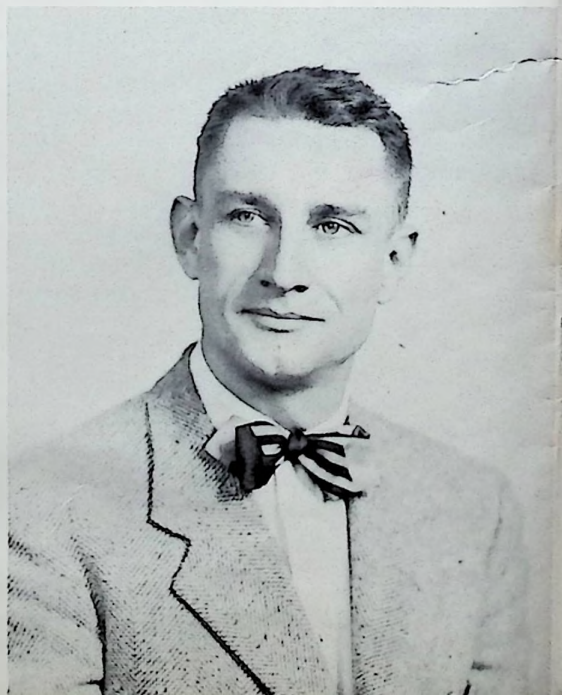



MILDRED BAILEY
B.S. in Education, University
of Cincinnati. Bookkeeping,
Typing, Secretarial Science.

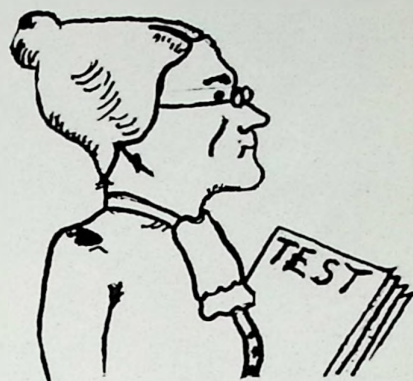

CHARLES BOYD
Bachelor's Degree - Business
Administration, Ohio State
University, B.S. in Education,
Rio Grande. Physiology, Driver
Training, Spelling.

SUE COLLINS
A.B. in Education. Music.
Georgetown College, University
of Cincinnati. Instrumental
Music.



MRS. OSCAR BURKHART
A.B. in Education, Marshall
College. Physical Education,
Health, Science.

CECIL A. COTTLE
B.S. in Education, Marshall
College, Rio Grande, Physical
Education, Agriculture, Physi-
ography, Football Coach.

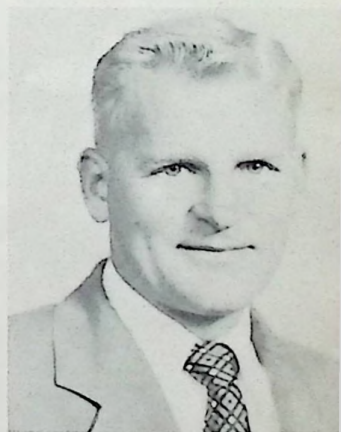

LYDA BELLE SHEPHERD
A.B. in Education, Eastern
Kentucky State College. Typ-
ing Shorthand, Spelling.

MRS. CLAUDE ESTEPP
B.S. in Education, Ohio State
University, Vocal Music.





DONALD GROH
B.S. Education, Ohio University. Science, Biology, Chemistry. Assistant Coach.

ARTHUR D. PRESTON
B.S. in Education, University of Cincinnati, Wilmington College, Ohio University, Industrial Arts, Government, History, Coach.



RUTH HUMPHREY
A.B. in Education, M.A. Ohio University. Latin, English, Librarian.

WILLA SUE RICHARDS
A.B. in Education, Eastern Kentucky State College. English.



ORVILLE KINKER
B.S. in Education, Rio Grande, Ohio University, Wilmington College, University of Cincinnati. Mathematics, and History.

MRS. W. J. SCHERER
B.S. in Education, Ohio University. English.



SHERMAN F. JOHNSTON
B.S. in Education, Marshall College, University of Akron, Kent State. Industrial Arts.

LOIS E. THOMPSON
B.A. in Religion. History.



Courtesy of
LOWELL STAKER SHELL SERVICE
"Service is our business."

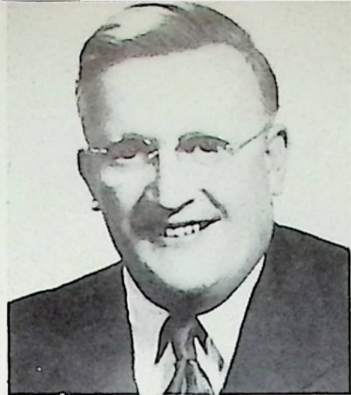

ELEMENTARY FACULTY First Row: Lester Collett, Principal, Mona Chick, Ruth Conklin, Helen McCowen. Second Row: Violet Preston, Thelma Smith, Loreen Stanley, Ann Thompson. Third Row: Avenelle Staker, Ollie Hibbitts, Bertha Perdue, Cecil Pollock. Fourth Row: Virginia Marsilli, Mary McCarty, Sevah Swift, Lucille Burke.
Not Pictured: Lillian Barney, Loyzelle Haffner, Grace Carter.

Courtesy of HIBBITTS DEPARTMENT STORE
"Dry Goods, Shoes and Clothing"



Courtesy of
LITTERALS SELF-SERVE

'51 Seniors



RAY DANES

WHEELERSBURG HIGH SCHOOL

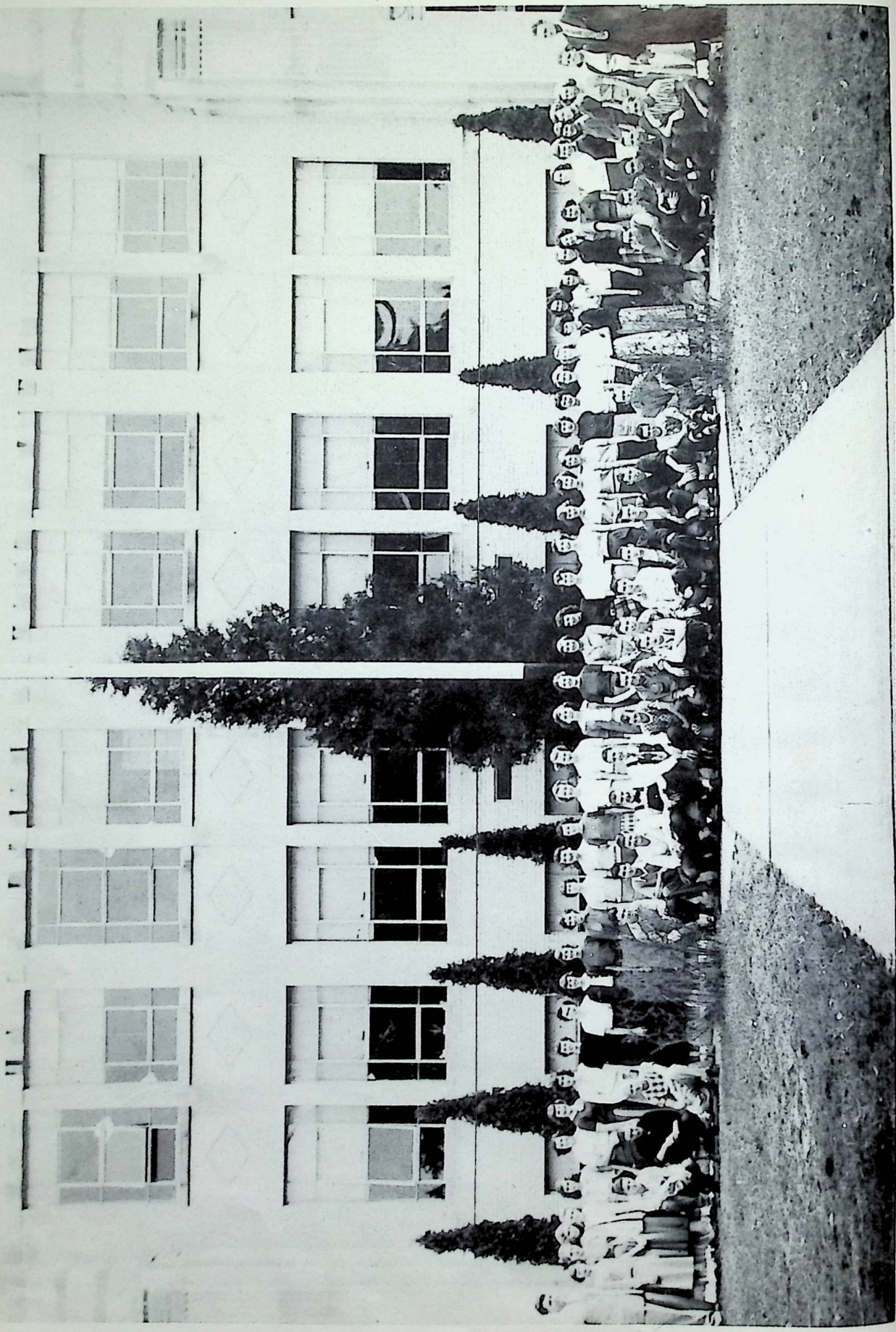



SCHOOL IS PAST

*Twelve years have passed, twelve fleeting years,
We're seniors now at last!
Dear old school days, are almost o'er,
The era of study is past.*

*But don't be sad for bygone days
Though the happiest they are (they say)
Our journey of life has just begun
And we're starting on our way.*

*If in these years you've learned to live
With people as you should,
To always stand for what is right
Then you've done the best you could.*

*We say goodbye to friends and part
As from these school doors we pass
Goodbye to school and teachers too
We leave you to another class.*

by Joy Bianton

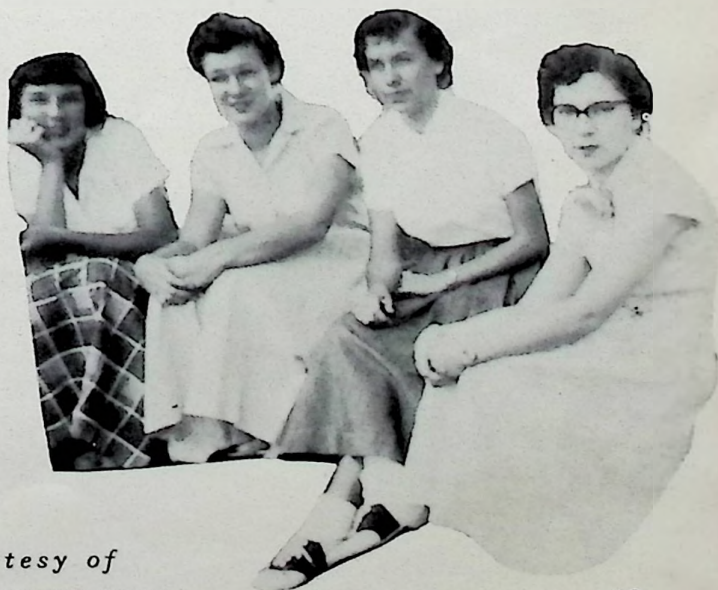

*Courtesy of
P. J. BURKHARDT*

THE CLASS WILL

We the Senior Class of 1951, of the town of Wheelersburg, county of Scioto, and state of Ohio, being of sound mind and memory do hereby make, publish, and declare this to be our last will and testament, hereby revoking any will or wills heretofore made by us.

- | | |
|--|---|
| I, Marvin Bates, do hereby will my flashy clothes to Earl Pyles. | I, Milton Moore, do hereby will my love for girls to Forest Arbaugh. |
| I, Skip Billups, do hereby will my month's supply of "Redhorse" to Raymond Thicken. | I, Ronnie McCowen, do hereby will my good looks to Dick Fleashman. |
| I, Edith Blair, do hereby will my ability to play basketball to June Harrison. | I, Marcelene Nylund, do hereby will my size 8 shoes to Earl Williams. |
| I, Joy Blanton, do hereby will my ability to talk to Esther Hill. | I, Eddie Orlett, do hereby will my place as Senior Class officer to Betty LeMaster. |
| I, Eva Brown, do hereby will my place in the office to Edna Burgess. | I, Delores Patrick, do hereby will my ability to become engaged to Dorothy Wente. |
| I, Joan Bolander, do hereby will my spectacles to Carl Delabar. | I, Peggy Polley, do hereby will my ability to write letters to Dicky Williams. |
| I, Alice Boyer, do hereby will my ability to open combination locks to Anna Fraley. | I, Alma Queen, do hereby will my big brown eyes to Joan Moore. |
| I, Patty Brown, do hereby will my personality to Iva Hacker. | I, Alberta Rice, do hereby will my brains to Francis Rayburn. |
| I, Don Burke, do hereby will my ability to go with girls to Don Gallion. | I, Joan Riggs, do hereby will my place in the "Wheel" to Gwendlyn Harris. |
| I, Carl Cole, do hereby will my ability to drive fast to Dave Lemon. | I, Barbara Rase, do hereby will my ability to go steady to Jimmy Stevison. |
| I, Naomi Craft, do hereby will my red curls to Philip Morrison. | I, Lorain Roberts, do hereby will my ability to flirt to Juanita Armstrong. |
| I, Delores Colegrove, do hereby will my loud mouth to Jean Huffman. | I, Charolette Salley, do hereby will my dark complexion to Tute Johnson. |
| I, Ray Danes, do hereby will my cute actions to Benny Morrison. | I, Lowell Siders, do hereby will my speed to Bob Willard. |
| I, Peggy Decamp, do hereby will my light hair to Nancy Hays. | I, Don Simoneas, do hereby will my red hair to Paul Jackson. |
| I, Catherine Fain, do hereby will my coarse voice to Tom Decamp. | I, Jude Smith, do hereby will my ability to yell at ball games to Don Williams. |
| I, Betty Felty, do hereby will my place on "Warners" bus to Joyce Cregger. | I, Wells Smith, do hereby will my Sophomore girl friends to Tommy Aeh. |
| I, John Fraley, do hereby will my silly giggle to Betty Haney. | I, Helen Sommer, do hereby will my ability to skip classes to Gene Brown. |
| I, Ralph Gallion, do hereby will my ability to be henpecked to Porky Braden. | I, Fred Stanley, do hereby will my short hair cut to Phyllis Burgess. |
| I, Dorothy Hall, do hereby will my little mouth to Patay Green. | I, Bob Simon, do hereby will my dimples to James Young and Earl Coyle. |
| I, Wilma Hammond, do hereby will my temper to Geneva Brown. | I, Carson Spurlock, do hereby will my graceful walk to Nina Daniels. |
| I, Wilda Hammond, do hereby will my ability to dance to Thelma Rogers. | I, Ette Staggs, do hereby will my ability to tell corny jokes to Eleanor Morrison. |
| I, Joan Hatten, do hereby will my acting ability to Carl Downs. | I, Clarence Stewart, do hereby will my suave manners to Charles Maggard and Carl Roberts. |
| I, Barbara Hinds, do hereby will my men to Barbara Duncan. | I, Barbara Strickland, do hereby will my slacks to Irene Riggs. |
| I, Raymond Ishmeal, do hereby will my girlish figure which I received from Don Thompson to Bill Setters. | I, Mildred Thicken, do hereby will my dates to Virginia Jarvis. |
| I, Doris Johnson, do hereby will my bangs to John Fitch. | I, Agnes Thornton, do hereby will my curly hair to Joan Vaughters. |
| I, Bob Jones, do hereby will my large ears to Carl Shunkwieler. | I, Marylou Turner, do hereby will my dancing ability to Mildred Madden. |
| I, Judy LeMaster, do hereby will my cheerleading ability to Libby Flanagan. | I, Naomi Turner, do hereby will my different class rings to Gloria Stanley. |
| I, Anna Litteral, do hereby will my expression "By-cracky" to Carolyn Davis. | I, Ella Mae Waggoner, do hereby will my place at the post office to Glen Compliment. |
| I, Howard Lyons, do hereby will my legs to Claude Litz. | I, Emma Wagner, do hereby will my red rinses to Katherine Felty. |
| I, Charles Mauk, do hereby will my superman physique to Fred Miller. | I, Buster Williams, do hereby will "The Thing" to Linden Hammond and Byrle Sagraves. |
| I, Herma Maynard, do hereby will my height to Tress Conklin. | I, Barbara Wright, do hereby will my long hair to Gyanith Hogan. |
| I, Ruth Miller, do hereby will my locker to Gertrude Miller. | I, Erma Campbell, do hereby will my name "Chicken" to Ethel Massie. |
| I, Helen Montavon, do hereby will my ability to sew to Wayne Williams. | I, Jerre Wright, do hereby will my bashfulness to Lola Mae Boggs. |

We the Senior Class of 1951 do hereby will to all the teachers "Peace and Quiet-----after we have left good old W. H. S."

Ette Staggs
Jude Smith
Jerre Wright

Courtesy of WHEELERSBURG MOTOR COMPANY

Gallia St. and Hayport Road, Wheelersburg, Ohio, Telephone Sciotoville 272

Let your car worries be our worries!

CLASS PROPHECY

This is the year 1961, and we, Dorothy Hall and Barbara Strickland, have returned to the city of Wheelersburg from our acting and singing profession in Hollywood, California. Upon entering the city we see Mary Lu Turner which is now Smith who is home on a visit from Marion where she and her family of 5 boys and Don live. Next we see Joan Bolander who is now manager of the Drive-In-Theater. She tells us that Joy Blanton, Joan Hatten, and Delores Colegrove are teachers at our dear old Alma Mater. Also that Helen Montavon is now Mrs. Junior Knapp, and Ronnie McCowen is Superintendent of County Schools. Then we see Ray Ishmeal who is an electrical engineer at Detroit Steel in Portsmouth. Next we see Eva Brown and Bob Jones who are now married. They tell us Judy LeMaster and Skip Billups are now happily married, and that Don Semones is principal at W.H.S. and has as his beautiful secretary Marcelene Nylund, and that Anna Litteral is now a concert Pianist.

We then go to our hotel and who do we see there but Erma Campbell and Carl Cole who are joint managers of the hotel, they call the bell-hops and who should they be but Marvin Bates and Clarence Stewart. Who should serve breakfast the next morning but Alberta Rice and Delores Patrick, they tell us Patty Brown which is now Sowards occupies the *Bridal Suite*. They also informed us Barbara Hinds is now manager of the Lorraine Shop, with Ella Waggoner as assistant manager.

After breakfast we dress and go to the elevator and who do we see but Milton Moore as elevator boy. We then see the janitors, they are none other than Carson Spurlock and Lowell Siders. They tell us Helen Sommer and Fred Stanley are now happily married. Also that Alice Boyer which is now Siders is the mother of triplets. We also find that Joan Riggs (Thompson) is the proud mother of 6 girls. Then we find that our class president Ed Orlett is now the Priest at St. Peters church, and Mildred Thielen is the choir leader.

We now find that Wells Smith has taken over his father's business, Smith & Aeh Grocery, and we see as clerks, Peggy DeCamp, Betty Felty and Catherine Fain. They inform us that Agnes Thornton is a Broadway star in New York, also that Doris Johnson, Herma Maynard, Ruth Miller, and Alma Queen are in New York running a successful hat shop. We then go to the Ideal Milk Co. and who do we see but Naomi Turner and Emma Wagner who are now the owners.

As we start back to our hotel to retire for the night we meet Ray Danes who is now a successful artist in Chicago. As we walked along we saw Don Burke, Charles Mauk and Bob Simon who are now joint managers of a large farm in Iowa. They tell us Howard Lyon is now coach, and Naomi Craft is music teacher at W.H.S. We then continued to the hotel.

Early the next morning we arose to go to church and found Wilda Hammond's husband minister of the church, and Wilma Hammond and her minister husband visiting them with their 3 children from Arizona. In the choir we see Charolette Salley, Lorraine Roberts, Geraldine Wright, and Barbara Wright. After church they tell us Ralph Gallion is in the hospital, so we rush over to see him, and who should we see as nurses but, Barb Rase, Etta Staggs, Judy Smith and Peggy Polley who is a great blood specialist. Pretty soon the doctor walks in and it is none other than John Fraley. After visiting with them a while we return to our hotel to pack our bags for our return trip to Hollywood. As conductor on the train we find none other than Buster Williams who is married to Edith Blair and she works in the dining room on the train, they are living in Scioto Furnace.

We had a wonderful vacation and hope to get another one very soon.

Dorothy Hall & Barbara Strickland

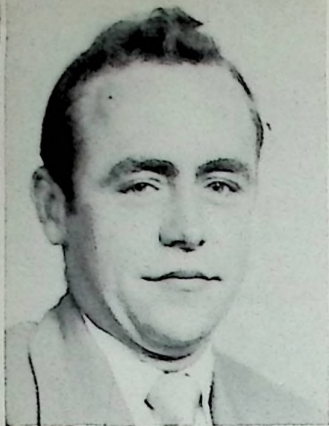

MARVIN BATES
"Marvin"

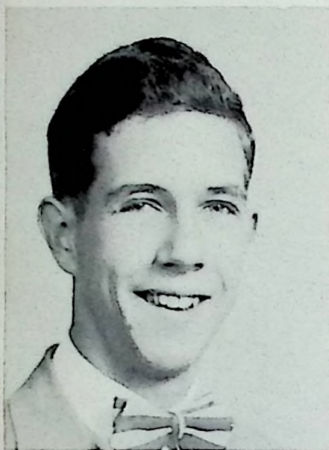

HAROLD BILLUPS
"Skip"

Band 1,2,3,4, Mixed Chorus 3, Annual Business Staff 4, Band Concert 3, May Festival 3, Basketball 1,2, Vice President 2, Student Council 2.



EDITH NELL BLAIR
"E.O."

Glee Club 1, Mixed Chorus 1, Minstrel 1, Booster Club 2, G.A.A. 2, 3,4, Library Club 2,3,4, Heroditar-ian Club 4, Sigma Tau Pi 4.



JOY ANITA BLANTON
"Joy"

Glee Club 1, G.A.A. 1,3,4, Minstrel 1, Library Club 2, Heroditar-ian Club 3,4, F.T.A. 3,4, Sigma Tau Pi 4, Newspaper Staff 4, Scholarship Team 1,2.

JOAN BOLANDER
"Jo Bo"

Glee Club 1,2,3,4, Glee Club Treas-urer and Sec. 4, Mixed Chorus 3, Glee Club Concert 3, Office Force 2,3, Vice President 3,4, Class Play 3, Cheerleader 3, C. Manager 4, Sigma Tau Pi 4, Newspaper Staff 4, Minstrel 1, Booster Club 3,4, May Festival 3, Bacc. 3, Student Coun-cil 3,4.



ALICE ANN BOYER
"Annie"

Annual Staff 4, Sigma Tau Pi 4, Sigma Tau Pi President 4, Glee Club 1,3,4, Glee Club Concert 3, History Club 4, May Festival 3, F.T.A. 3,4, Latin Club 1,2,3,4, G.A.A. 1,2, Class Play 3, Library Club 2,3, Bacc. Services 3, Minstrel 1, Stu-ent Secretary 4.



EVA SHIRLEY BROWN
"Eva"

Girls Ensemble 3,4, Glee Club 1,2, 3,4, Mixed Chorus 3, Sigma Tau Pi 4, Office Force 1,2,3,4.

Deceased



PATRICIA ANN BROWN
"Pat"

Glee Club 1,2,3, Mixed Chorus 3, Latin Club 1, History Club 3,4, Library Club 1,2, F.T.A. 2,3,4, Literary Club 2, Scholarship Team 1,2,3.

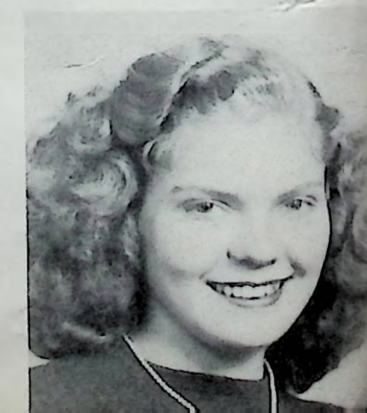

Ray Bowling

HELEN DELORES COLEGROVE
"Del"

History Club 3,4, Literary Club 2,
G.A.A. 1,3,4, Glee Club 1,4, F.T.A.
3,4, Sigma Tau Pi 4, Scholarship
Team 2, Minstrel 1, Latin Club 2,4,
History Club Secretary 4, F.T.A.
Secretary 3, Typing Team 3.



DONALD E. BURKE

"Don"

Latin Club 2, Scholarship Team 1,3,
4, History Club 2, Mixed Chorus 1,
2, Boys Glee Club 1, Basketball 1,
Baseball 1,2.

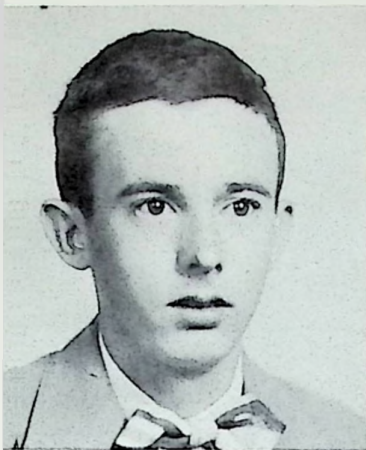

RAYMOND DANES

"Ray"

Band 1,2,3,4, Boys Glee Club 1,
Annual Staff 3,4.

Deceased



ERMA CAMPBELL

"Chicken"

East High School 1,2,3, Sigma Tau
Pi 4.

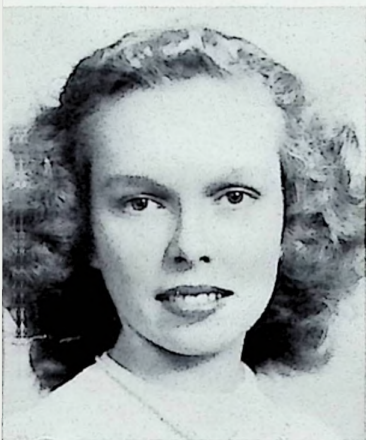

PEGGY JEAN DeCAMP

"Peg"

Glee Club 1, Minstrel 1, Mixed
Chorus 4, Class Play 3, G.A.A. 1.



NAOMI JEANNETTE CRAFT

"Sis"

Glee Club 1,2,3,4, Mixed Chorus 3,
4, History Club 3,4, G.A.A. 3,4,
F.T.A. 3,4, Minstrel 1, Class Play
3, Library Club 1,2, Prince of
Peace 1, Office Force 1, May Fes-
tival 3, Bacc. Chorus 3, Girls En-
semble 3,4, Student Secretary 4,
Glee Club Concert 3, Glee Club Vice
President 4.



CATHERINE FAIN

"Kate"

G.A.A. 1,2,3,4, Student Secretary
4.

Deceased



CARL BERNARD COLE

"Jeep"

Annual Business Staff 4.

Deceased



MOORE'S RESTAURANT

It's a TREAT to MEET and EAT....
MORE at MOORE'S

Phone 9-2121 Across from General Hospital

Courtesy of

STEWART'S GROCETERIA

Vinton & Young Sts.

Portsmouth, Ohio



MYRTIE ELIZEBETH FELTY

"Betty"

Glee Club 1,2,3,4, Library Club 1,
2,3,4, Latin 2,3,4, Booster Club 2,
Minstrel 1, Glee Club Concert 3,
G.A.A. 2,3,4, Bacc. Chorus 3.

WILMA FAY HAMMOND

"Twin"

G.A.A. 1,3,4, Glee Club 1, Minstrel
1, Flagbearer 1, Scholarship Team
1,2,3, Heroditarian Club 3,4, Stu-
dent Sec., Sigma Tau Pi 4, News-
paper Staff 4, Annual Sales Direc-
tor 4, Library Club 1,2.

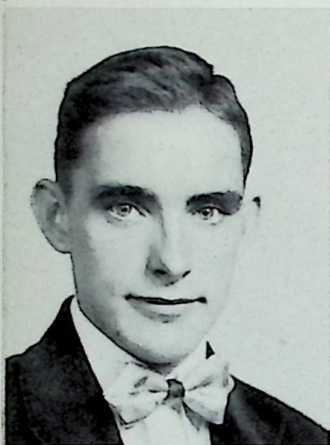

JOHN FRALEY JR. *Deceased*

"Johnny"

Glee Club 1,3, Basketball 1,2,3,4,
Mixed Chorus 3,4, Baseball 2,3,
Varsity W 3, Safety Patrol 1,2,3.

KATHRYN JOAN HATTEN

"Jo"

Glee Club 1,3,4, History Club 3,4,
G.A.A. 1,2,3,4, Glee Club Concert
3, Bacc. Chorus 3, F.T.A. 3,4, Min-
strel 1, Library Club 1, Sigma Tau
Pi 4, Literary Club 2.

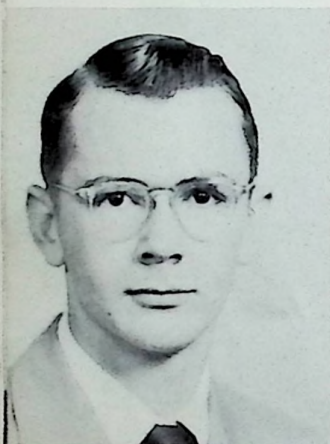

RALPH VERNON GALLION

"Ralph"

Mixed Chorus 3,4, Safety Patrol 1,
2, Visual Ed Squad 2,3,4, Class
Play 3, Bacc. Chorus 3, Minstrel 1,
Boys Glee Club 1, Civil Air Patrol
1,2, Booster Club 2.

MARVIN HAYS

"Cocoa"

United States Air Force



WILDA MAY HAMMOND

"Red"

History Club 3,4, History Club
Treasurer 4, Scholarship Team 2,
Student Sec. 4, G.A.A. 1,3,4, Class
Play 3, Sigma Tau Pi 4, Newspaper
Staff 4, Editor-in-Chief Newspaper
4, Prince of Peace 1, Library Club
Annual Sales Director 4.

DOROTHY LOUISE HALL

"Dot"

Glee Club 1,2,3,4, Mixed Chorus 3,
Glee Club Concert 3, Mixed Chorus
Concert 3, Band 1,2,3,4, Band Con-
cert 3, Class Play 3, Sigma Tau Pi
Minstrel 1, History Club 4, Student
Sec. 4, Annual Business Staff 4,
G.A.A. 1,2,3,4, May Festival 3,
Booster Club 3, Bacc. Chorus 3.



DONALD ROBERT JONES

"Bob"

Basketball 1,2, Boys Glee Club 1,
Mixed Chorus 2,3.



BARBARA JEAN HINDS

"Babs"

Glee Club 1,2,3,4, G.A.A. 1,2,3,
Band 1,2,3, Bacc. Chorus 3.



JUDITH FAYE LeMASTER

"Judy"

Minstrel 1, Class Sec. 1,2,3,4,
Glee Club 1,2,3,4, Vice Pres. 3,
Pres. 4, G.A.A. 1,2,3,4, Mixed Cho-
rus 3, F.T.A. 3,4, Booster Club
1,2,3,4, Sec. 2, Home Coming Atten-
dant 2, Bacc. Chorus 3, May Festi-
val 3, G.A.A. Treas. 3, Cheerleader
3,4, Sigma Tau Pi 4, Sec. 4, Annual
Business Staff 4, Office Force 2,
Student Council 1,2,3,4, Student
Sec. 4.



RAYMOND ISHMAEL

"Ish"

Visual Ed Squad 2,3,4, Latin Club
2,3,4, Class Play 3.



ANNA LOU LITTERAL

"Lou"

Deceased

Student Council 1, Glee Club 1,2,3,
4, Mixed Chorus 3,4, Office Force
1,2,3, Class Treasurer 1, Sigma Tau
Pi 4, Class Play 3, Latin Club 1,2,
3,4, F.T.A. 3,4, Bacc. Chorus 3,
Booster Club 1,2,3,4, Typing Award
3, County Festival 3.



LEONARD JARVIS

"Soupy"

Deceased

United States Air Force.

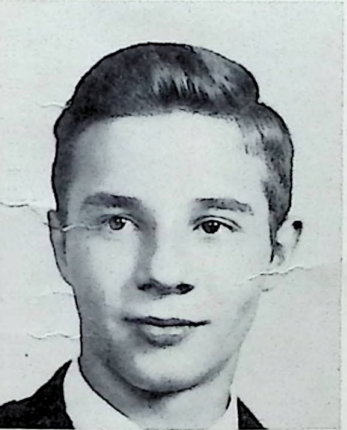

HOWARD LYONS

"Howard"

Basketball 1,2,3,4, Mixed Chorus 3,
4, May Festival 3.



DORIS JOHNSON

"Kiker"

South Point High School 1,2, Schol-
arship Team 3, Sigma Tau Pi 4, His-
tory Club 3,4.



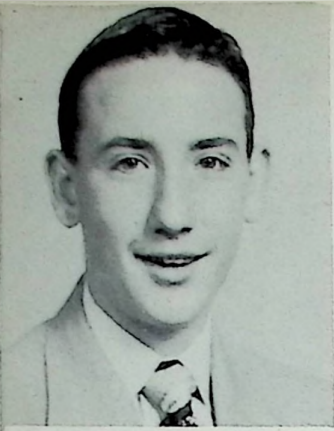

RONALD EDWARD McCOWEN
"Mac"

Mixed Chorus 3, Class Play 3, Civil
Air Patrol 1,2, Freshman Basketball
1, Boys Glee Club 1, Scholarship
Team 3, May Festival 3, Booster
Club 3.

HELEN LOUISE MONTAVON
"Monty"

Minstrel 1, Glee Club 1,3,4, G.A.A.
1,2,3,4, Class Treasurer 2,3,4,
Scholarship Team 2, Booster Club 1,
2,3,4, Homecoming Attendant 3, Mix-
ed Chorus 3, Bacc. Service 3, Glee
Club & Mixed Chorus Concert 3,
County Festival 3, Sigma Tau Pi 4,
Business Manager of Newspaper 4.

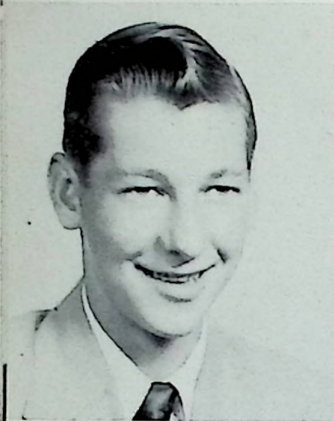

CHARLES E. MAUK
"Charlie"

Mixed Chorus 3,4, Basketball 1,
Baseball 2,3, Library Club 2,3,
Safety Patrol, Boys Glee Club 1.

MILTON MOORE
"Dick"

Boys Glee Club 1, Basketball 1,
Mixed Chorus 1,2, Baseball 1,2,
Freshman Basketball.



HERMA LOU MAYNARD
"Captain"

G.A.A. 1,2,3,4, History Club 4,
Glee Club 1, Sigma Tau Pi 4, Latin
Club 1,2,3,4.

MARCELENE FRANCES NYLAND
"Marcie"

Glee Club 3,4, Glee Club Concert 3,
Office Force 2,3,4, History Club 3,
F.T.A. 3,4, Bacc. Chorus 3, Class
Play 3, Sigma Tau Pi 4, Student
Sec. 4, Annual Staff 3,4.



RUTH M. MILLER
"Ruth"

Glee Club 1, Library Club 3,4, Sig-
ma Tau Pi 4, Minstrel 1.

EDWARD J. ORLETT
"Ed"

Glee Club 1, Mixed Chorus 1,2,3,4,
Prince of Peace 1,2, Voice of Dem-
ocracy 2,3, Visual Ed Squad 1,
F.T.A. 3, History Club 3,4, Library
Club 3, Class President 3,4, Class
Play 3, Scholarship Team 1,2,3,4,
Minstrel 1, Vocal Concert 3, May
Festival 3, Latin Club 1.



JOAN RIGGS

"Jo"

Glee Club 1,2,3, G.A.A. 1,2,3,4,
Booster Club 3, Glee Club Concert
Office Force 2, Bacc. Chorus 3.



DELORIS PATRICK

"Tootie"

Clay High School 1,2.



LORAIN MAUDE ROBERTS

"Loraine"



PEGGY ANNE POLLEY

"Peg"

Glee Club 1,3,4, Band 1,2,3,4, Lat-
in Club 2,3,4, County Festival 3,4,
G.A.A. 1,2,3,4, History Club 3,4,
F.T.A. 3,4, Class Play 3, Sigma Tau
Pi 4, Booster Club 1,2, Bacc. Cho-
rus 3, Office Force 3.



ALMA F. QUEEN

"Alma"

G.A.A. 1,2,3,4, F.T.A. 3,4, History
Club 3,4, Sigma Tau Pi 4, Newspaper
Staff 4.



BARBARA JOAN RASE

"Bobby Jo"

Green High School 1, Glee Club 2,3,
4, G.A.A. 2,3,4, Minstrel 1, Lib-
rary Club 2,3, Bacc. Chorus 3, Mix-
ed Chorus 3, Sigma Tau Pi 4, His-
tory Club 4, Sigma Tau Pi Treasurer
4, Class Play 3, Glee Club Concert
3,4, Booster Club 3,4.



CHAROLETTE SALLEY

"Charolette"

Latin Club 1,2,3,4, G.A.A. 1,2,3,4,
Glee Club 1, History Club 3,4,
F.T.A. 3,4, Minstrel 1, Sigma Tau
Pi 4, Newspaper Staff 4.



ALBERTA RICE

"Birte"

G.A.A. 4, Glee Club 1, Minstrel 1.



Courtesy of LAWSON DAIRY

Phone 277-X

Courtesy of

RAMEY'S FEED STORE

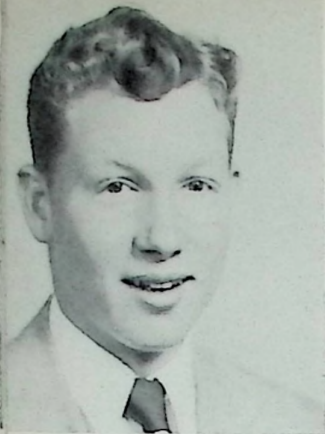

DONALD E. SEMONES

"Don"

Mixed Chorus 3, Bacc. Service 3,
Annual Business Staff 4.

WELLS ALVIN SMITH

"Smitty"

Band 1,2,3,4, Mixed Chorus 3, Glee
Club 1, Scholarship Team 1,2,3,4,
Latin Club 1,2,3,4, History Club
3,4, May Festival 1,2,3,4, Bacc.
Service 3, Booster Club 1,2,3.

Deceased

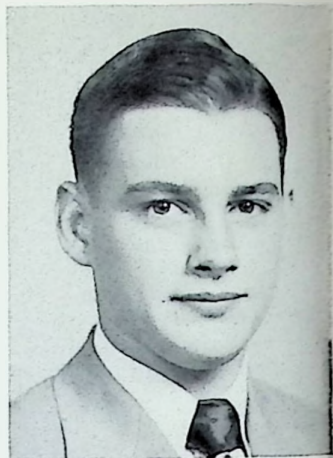

LOWELL KENNETH SIDERS

"Lowell"

Annual Business Staff 4, History
Club 3,4, Typing Team 2, Latin Club
1,2,3,4.

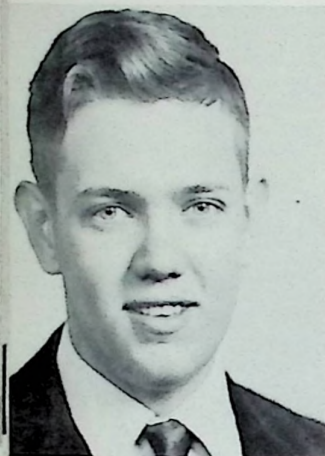

HELEN LOUISE SOMMER

"Red"

Annual Staff 3,4, Sigma Tau Pi 4,
Glee Club 1,2,3,4, G.A.A. 1,2,3,4,
Class Play 3, Library Club 3, Bacc.
Glee Club Concert 3, Typing Team 3,
Minstrel 1, Newspaper Staff 4.



ROBERT SIMON

"Bob"

Safety Patrol 1, Class Play 3,
Bacc. Service 3, Scholarship Team
1,3, Latin Club 1,2,3,4, Freshman
Basketball.

Deceased



BURT CARSON SPURLOCK

"Lover"

Mt. Sterling, Ky. 1, Annual Busi-
ness Staff 4, Mixed Chorus 2, His-
tory Club 3, Typing Team 3.

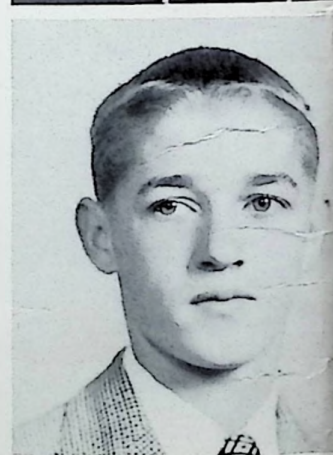

JUDITH BELLE SMITH

"Jude"

Glee Club 1,2,3,4, Mixed Chorus 3,
Sextet 3,4, May Festival 3,4, Min-
strel 1, History Club 4, G.A.A. 1,
2,3,4, Annual Business Staff 4,
F.T.A. 3,4, Booster Club 1, Bacc.
Chorus 3, Class Play 3.



ETTA LOU STAGGS

"Eddie"

Mixed Chorus 4, Minstrel 1, History
Club 4, G.A.A. 1,2,3,4, Library
Club 1, Latin Club 2,3,4, F.T.A. 3,
4, Sigma Tau Pi 4, Class Play 3,
Booster Club 1,2,3, Bacc. Chorus 3.



Courtesy of
SHELA AND YORK TURKEY FARM
Please Your Guests and
Yourself, SERVE TURKEY.

Courtesy of
RASE'S GROCERY
"Staple Groceries,
Home-killed Meats."

Deceased 1990

AGNES JANE THORTON

"Aggie"

Glee Club 1,2,3,4, Class President
1, G.A.A. 1,2,3,4, Mixed Chorus 3,
History Club 3,4, Booster Club 1,2,
3,4, Band 1,2,3, County Festival 3,
Sigma Tau Pi 4, Office Force 1,2,
Student Council 1, Class Play 3,
Latin Club 1,2,3,4.



FRED L. STANLEY

"Bud"

Boys Glee Club 1, Mixed Chorus 3,
Civil Air Patrol 3, Freshman Bas-
ketball.

MARY LU TURNER

"Lu"

Minstrel 1, Class Vice President 1,
Glee Club 1,2,3, Mixed Chorus 3,4,
Glee Club Concert 3, G.A.A. 1,2,3,
4, History Club 3,4, Latin Club 2,
3,4, Booster Club 1,2,3,4, Band 1,
2, County Festival 3, Sigma Tau Pi
Student Council 1, Bacc. Chorus 3,
Cheerleader 2,3,4, Girls Ensemble
3,4, Newspaper Staff 4.



CLARENCE STEWART

"Eggie"

Minstrel 1, Civil Air Patrol 1,2.

NAOMI RUTH TURNER

"Squirt"

G.A.A. 1,2,3,4, G.A.A. Sec. 3, Glee
Club 1, Minstrel 1, F.T.A. 3,4,
F.T.A. Treasurer 3, History Club 4,
Class Play 3, Sigma Tau Pi 4, News-
paper Staff 4, Latin Club 1,2,3,4,
Student Sec. 4, Booster Club 3,4.



BARBARA LOU STRICKLAND

"Strick"

Glee Club 1,2,3,4, Mixed Chorus 3,
Glee Club & Mixed Chorus Concert 3,
Class Play 3, Sigma Tau Pi 4, Min-
strel 1, History Club 1, Office
Force 2, G.A.A. 1,2,3,4, May Festi-
val 3, Bacc. Service 3, Booster
Club 3, Newspaper Staff 4, Girls
Ensemble 3,4,

EMMA RUTH WAGNER

"Emmie"

G.A.A. 1,2,3,4, Glee Club 1, Min-
strel 1, Class Play 1, Library Club
1,2,3,4, Latin Club 1,2,3,4, Latin
Club Treasurer 2, Booster Club 3,4,
Sigma Tau Pi 4, Student Sec. 4.



MILDRED AGNES THIEKEN

"Mil"

Minstrel 1, Glee Club 1,3,4, Li-
brary Club 3,4, G.A.A. 1,2,3,4,
F.T.A. 3,4, Sigma Tau Pi 4, Glee
Club Concert 3.

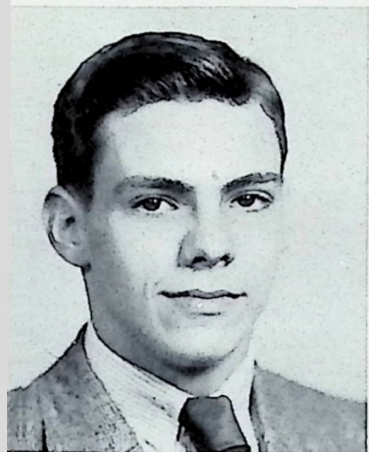

Courtesy of

PELFREY & SMITH GARAGE

Courtesy of

G. M. ROSS



ELLA MAE WAGGONER
"Ella"
G.A.A. 1,2,3,4.



ESTIL WILLIAMS
"Buster"
Mixed Chorus 1, Freshman Basketball

BARBARA ANN WRIGHT
"Barb"
Sigma Tau Pi 4, History Club 4.



GERALDINE WRIGHT
"Jerry"
History Club 3,4, History Club President 4, Sigma Tau Pi 4, Scholarship Team 2, G.A.A. 1,2,3,4, Co-Op Class 4, Library Club Sec. 2,3, Booster Club 2,3,4, Minstrel 1, Glee Club 1.



JUNIORS





F. Arbaugh



J. Armstrong



L. Boggs



B. Braden



G. Brown



G. Brown



E. Burgess



P. Burgess



M. Church



Mary Church



G. Compliment



T. Conklin



J. Conley



E. Coyle



J. Cregger



N. Daniels



C. Davis



T. DeCamp



C. Delabar



C. Downs



B. Duncan



C. Felty



D. Fleshman



E. Flanagan



A. L. Fraley



J. Green



P. Green



I. Hacker



L. Hammond



B. Haney

W. Williams



J. Young



Courtesy of
WHEELERSBURG OIL & TIRE CO.
Try Our Friendly Service
Phone 233-R

Courtesy of
CHESTER C. CONKLIN CO.
Best Fuel Oil In Town
Phone 280



G. Harris



J. Harris



N. Hays



E. Hill



G. Hogan



P. Jackson



V. Jarvis



C. Johnson



C. Litz



M. Madden



C. Maggard



E. Massie



G. Miller



B. Morrison



E. Morrison



P. Morrison



E. Pyles



F. Rayburn



I. Riggs



C. Roberts



T. Rogers



B. Sagraves



B. Setters



C. Shonkwiller



J. Steveison



G. Stanley



R. Thieken



J. Vaughters



D. Wente



B. Willard



D. Williams



Don Williams

SOPHOMORES





B. Alexander



D. Armstrong



J. Baisden



C. Baldrige



G. Baldrige



P. Belcher



D. Bentley



J. Boots



R. Bolander



M. Braden



J. Burgess



G. Burke



K. Burke



H. Bryant



S. Bryant



J. Cassidy



B. Chamberlin



J. Chandley



M. A. Cooper



W. Cox



B. DeCamp



H. Delabar



F. Eichenlaub



D. Evans



M. Faine



R. Fannin



G. Gleim



J. Gleim



J. Hall



W. Haney



D. Holbrook



B. Holsinger



D. Hunt



D. Hunter



G. Jenkins



H. Johnson



I. Johnson



C. L. Knapp



J. Lawson



J. Lewis



B. Litz



J. Lupe



B. Lyons



K. Martin



R. Mault



S. McHenry



G. Miller



J. Moore



G. Nickel



G. Nyland



R. Pinson



F. Plummer



M. Queen



G. Riggs



B. Roberts



C. Ruggles



E. Ruggles



F. Salley



M. Semones



J. Skiver



P. Snook



J. Sommer



D. Stone



O. Storey



D. Turner



J. Vaughters



M. J. Wagner



W. Williams



P. Wolfe



C. Wright



J. Wright



E. Yates



H. Yates



D. Coyle

Courtesy of
SCOTT'S SPORTING GOODS
"Everything For The Sportsman"

Courtesy of
MILLHUFF'S
If We Serve You - You Serve The Best

FRESHMEN





B. Allen

L. Armstrong

B. Arthur

W. Bailey

B. Basiden

C. Baldridge



J. Baldridge

C. Berry

D. Bays

M. Bihl

M. L. Bobst

R. Boyer



E. Brooks

J. Brown

S. Brown

H. Burke

L. Burgess

B. Cassidy



D. Chamberlin

W. Chamberlin

M. Church

P. Claxion

E. Craft

D. Cropper



D. Danes

J. DeCamp

A. Delabar

W. Finne

M. Fitch

M. Fraley



M. Frazier

J. Frowine

E. Gallion

L. Green

D. Hacker

R. Hacker



C. Hall



J. Hall



J. Hall



R. Hall



L. Harrison



B. Hayes



G. Henthorne



T. Hogan



B. Holsinger



A. Hoskins



G. Hunt



R. Ishmael



J. Ivers



B. Jackson



J. Jacobs



H. Jerrel



R. Jarvis



D. Jewell



J. Johnson



P. Johnson



L. Lambert



S. Layberger



D. Layne



N. Litteral



J. Lodwick



B. Marting



K. Mault



P. May



L. Maynard



B. Mershon



D. Morgan



L. Parsley



E. Patton



B. Perkins

Courtesy of
STAEBLER JEWELRY SHOP
Elgin, Gruen Agency
also
Jewelry, watch and
clock repairing



D. Pierce



C. Pyles



J. Rase



B. Reese



C. Reese



M. L. Reese



G. Ruckels



M. Ruggles



E. Sexton



H. Sizemore



D. Skaggs



B. Spry



P. Spry



D. Staggs



J. Steele



G. Strickland



B. Taylor



B. Thieken



G. Thompson



B. Tilley



E. Trout



S. Turner



D. Turner



B. Wallace



K. Walls



M. Wagner



J. Weddington



R. White



C. Williams



R. Williams



S. Williams



B. Wright



H. Wolfe



L. Adkins



F. Young

Jr. HIGH

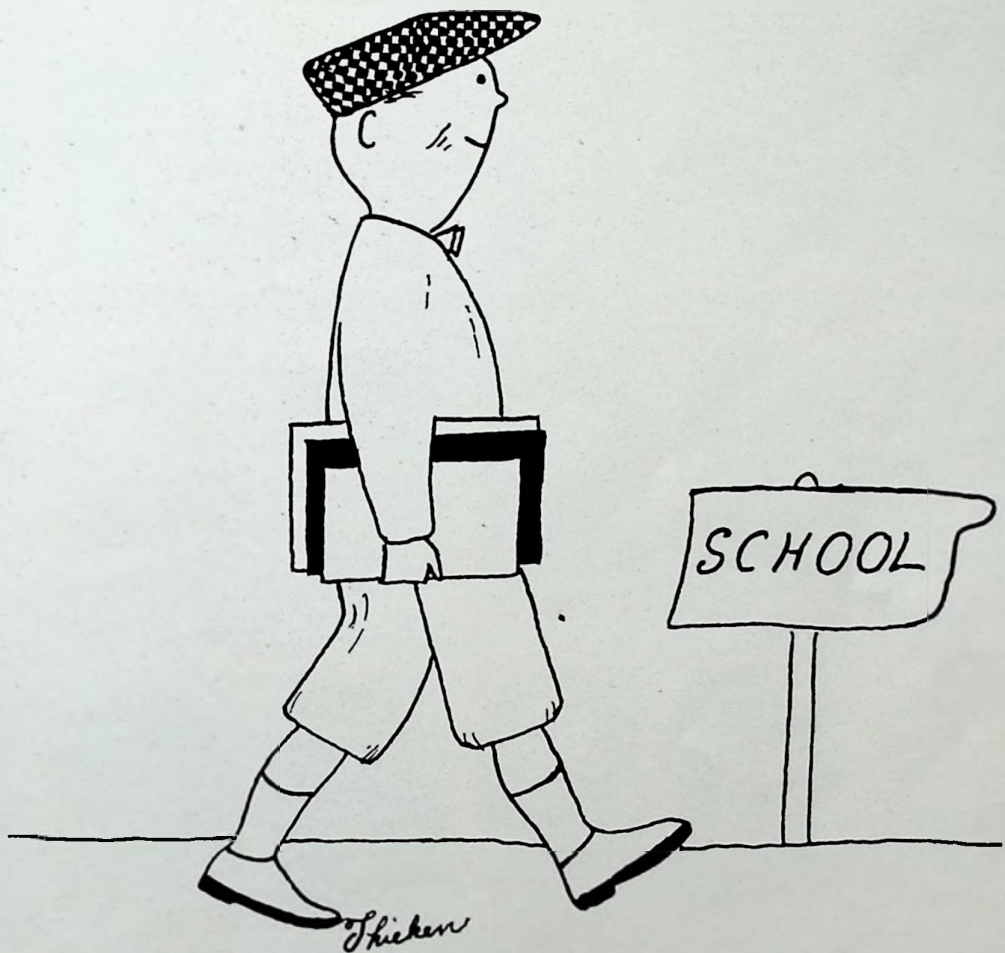



B. Aeh



J. Arms



J. Arthurs



J. Bailey



S. Baisden



J. Beasley



L. Birchem



G. Boggs



L. Boggs



B. Boyer



J. Brown



R. Bumgardner



C. Burke



C. Bussler



P. Carter



S. Cartwright



B. Chamberlin



B. Crabtree



D. Crabtree



V. Crabtree



V. Crabtree



A. M. Cramer



E. Delabar



V. Dodds



R. Duncan



F. Evans



M. L. Farley



J. Fleshman



C. Fraley



S. Frick

SELBY SHOES
Shoes for the Entire Family
1007 Gallia St.

EMRICK FUNERAL HOME
Ambulance, Oxygen Service
Ralph F. Scott, Mgr.
1422 Lincoln St. Dial 2-1811



L. Gillum



B. Green



W. Hall



R. Haney



D. Hatten



D. Hibbitts



R. Harner



C. Hughes



J. Hunt



R. Johnson



S. Kiser



M. Lang



V. Lawson



B. Layberger



J. Lewis



C. Lyons



D. Maggard



J. Martin



D. Marting



E. Massie



G. Mauk



J. May



K. McGahan



B. Meyers



I. Millirons



M. Moore



J. Morrison



L. Music



F. Mustain



R. Noel

ZIMMERMAN'S OFFICE SUPPLIES
& EQUIPMENT
Underwood Typewriters
Sundstrand Adding Machines
Sales and Service

Courtesy of
OHIO CONSOLIDATED
TELEPHONE COMPANY



R. Ockerman



R. Ottney



J. Patton



J. Patton



R. Plummer



J. Pyles



H. Ray



R. Rayburn



K. Riggs



T. Robertson



G. Ruggles



J. Simones



J. Snook



E. Sparks



S. Spradlin



E. Sprouts



D. Stapleton



E. Stone



M. Thieken



M. Tilley



R. Wampler



J. Wilder



R. Willard



E. Williams



W. Wilson



G. Zimmerman

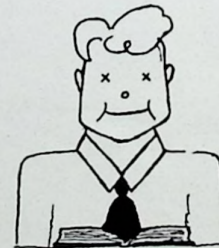

Courtesy of
McCARTY'S FOOD MARKET
Fresh Produce, Groceries, and Meats
We Deliver

Courtesy of
IDEAL MILK CO.
Quality Dairy Products
Dial 3-2951



I. Adkins



K. Alexander



J. Armstrong



S. Armstrong



L. Barry



N. Bays



A. Bihl



F. Blevins



R. Bolander



V. Bowling



S. Brooks



C. Brown



E. Callwell



M. Carter



J. Collingsworth



C. Cunningham



L. Cunningham



J. Curtis



G. Damron



M. Delabar



R. Evans



H. Flanagan



B. Fraley



J. Frank



J. Gerlack



L. Gleim



C. S. Hall



D. Hall



H. Hammond



V. Harner

Courtesy of
PRE-CAST CONCRETE CO.
8th & Broadway Portsmouth, Ohio
Phone 2-8331 Pat Davis, Owner-Mgr.

Courtesy of
W. L. WILHELM, JEWELER
507 Chillicothe



J. Hogan



F. Holsinger



J. Hoskins



K. Hunt



C. Jenkins



D. Jarrells



D. Johnson



J. Johnson



R. Jordan



D. Lang



D. Lang



R. Litteral



J. Lupe



R. Martin



E. Massie



S. McGinn



B. Miller



P. Morris



O. Morrison



I. Mullins



N. J. Munion



J. Mustain



N. Myers



B. Nelson



M. Pace



B. Parsons



R. Pauley



R. Pelfrey



M. Pyles



D. Raike

Courtesy of
ATLAS FASHION

Courtesy of
CAMEO
Now open 24 hours a day



R. Ray



J. Riggs



M. Russell



R. Shepherd



L. Simmons



B. Skiver



D. Smith



L. Spradlin



R. Spradlin



D. Sprouts



V. Staker



B. Stewart



M. Townsend



J. Triplett



B. Turner



D. Warner



H. Welch



E. Williams



J. Williams



S. Williams



J. Willis



R. Wolfe



G. Workman



P. Wright



Courtesy of
STANDARD SUPPLY CO.

Courtesy of
SEARS and ROEBUCK
301 Chillicothe St.

ORGANIZATIONS



AND CLASSES



OUR EDITORIAL STAFF - Left to Right: (Seated) Miss Bailey, Marcelene Nyland, Helen Sommer, Francis Rayburn, Ester Hill, Alice Boyer. (Standing) Ray Thieken, Ray Danes, Carl Delabar.

OUR BUSINESS STAFF - Left to Right: Judy Smith, Judy LeMaster, Dorothy Hall, Harold Billups, Don Simones, Carson Spurlock, Lowell Siders, Carl Cole, Edward Orlett.

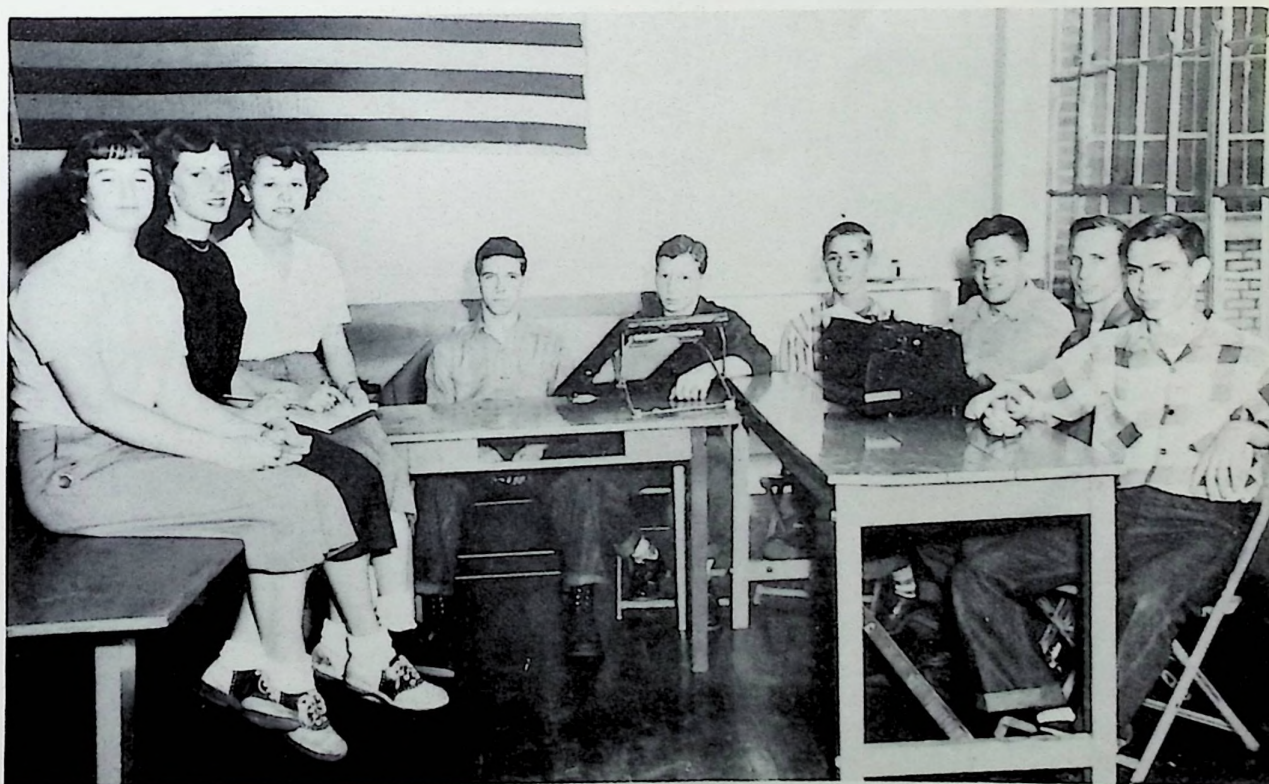

Courtesy of
EMORY SMITH

PURE MILK CO.
2001-15 Gallia St.
50 years of Service

First dairy to put milk in bottles in this area.



BETTER FARMING

BOOKKEEPING AND ACCOUNTING



WHEELERSBURG COAL AND FEED
"Look for the Store with the Checker-Board Sign"



PROGRESS IN THE MAKING

DRIVERS' TRAINING



Courtesy of
KAY'S JEWELERS

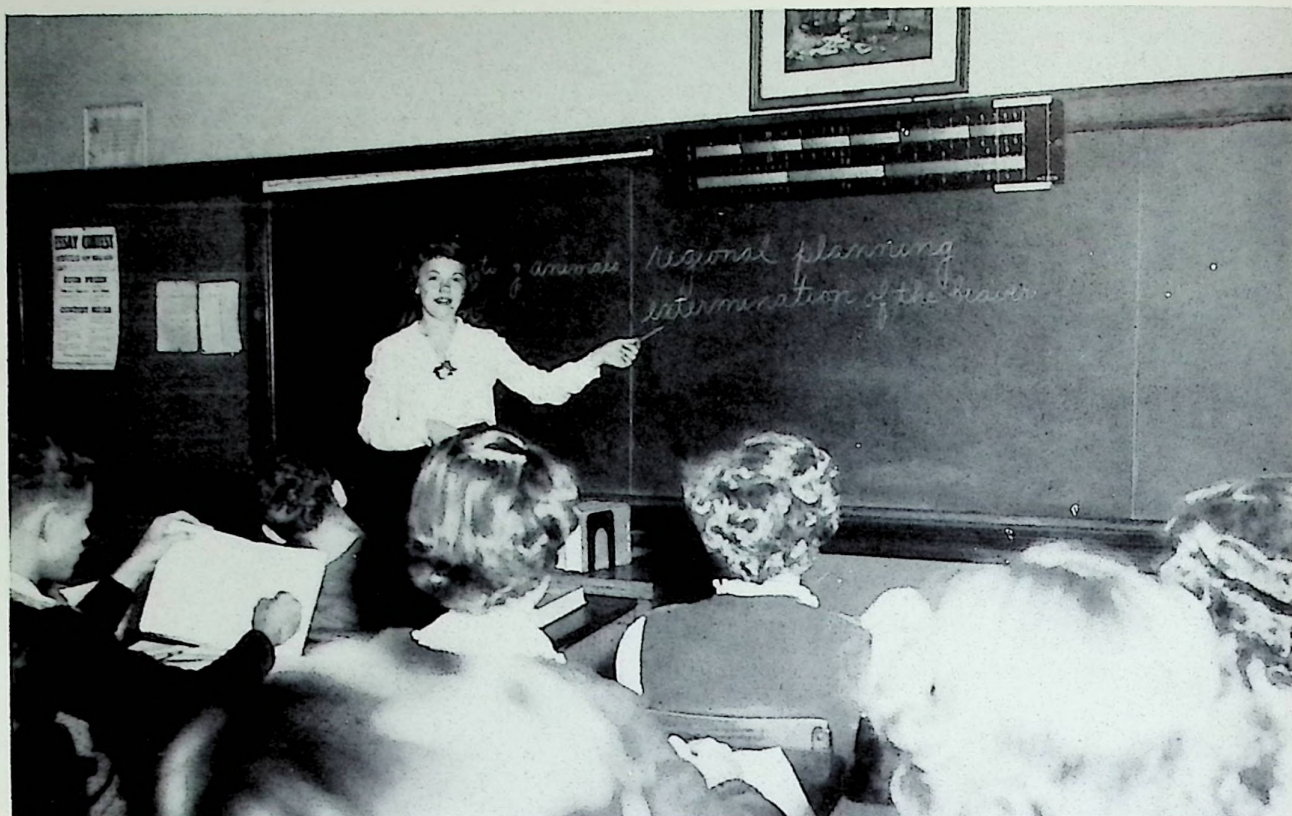

ENGLISH IN ACTION

HEALTH AND SOCIAL HYGIENE

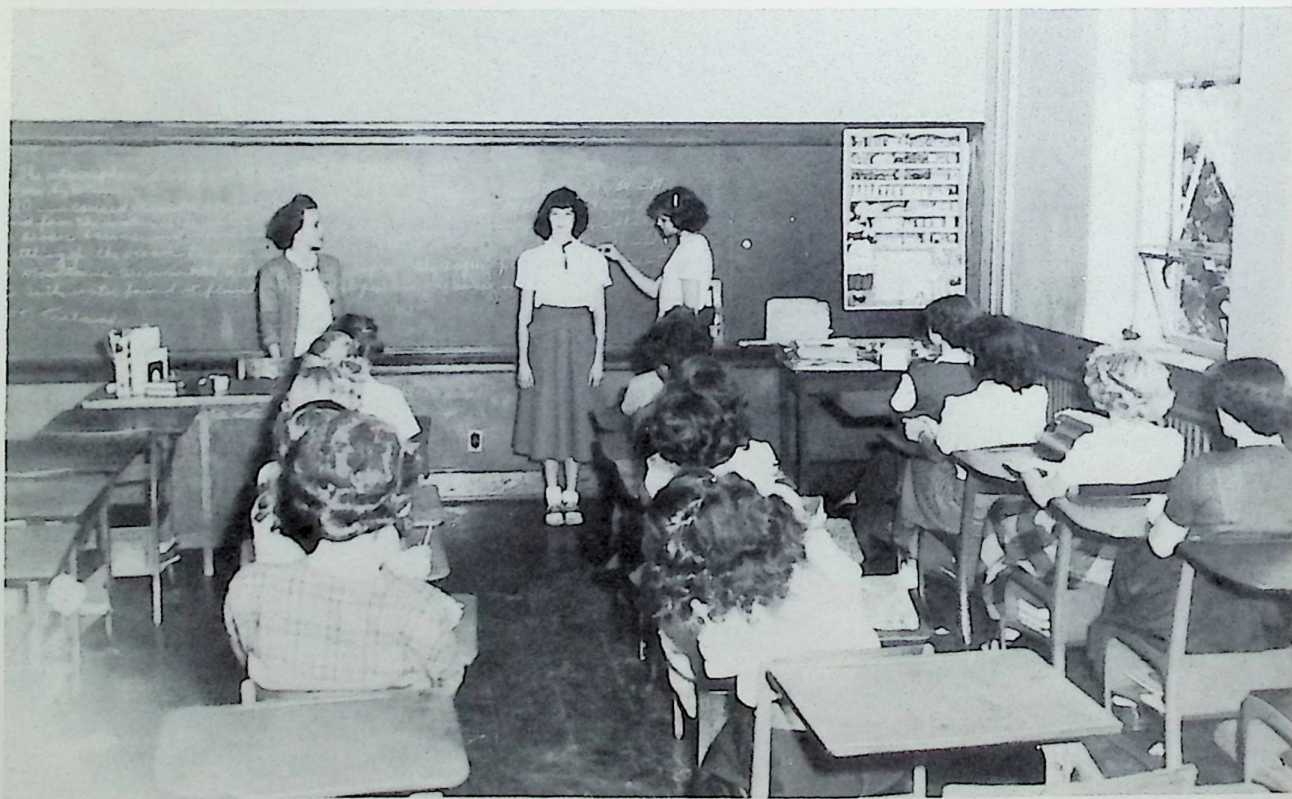

SOWARDS FUNERAL HOME
3983 Gallia Street
New Boston



OUR FUTURE HOMEMAKERS



Courtesy of
COVERT FURNITURE
Everything for the home



PHYSICAL EDUCATION

PHYSICS CLASS

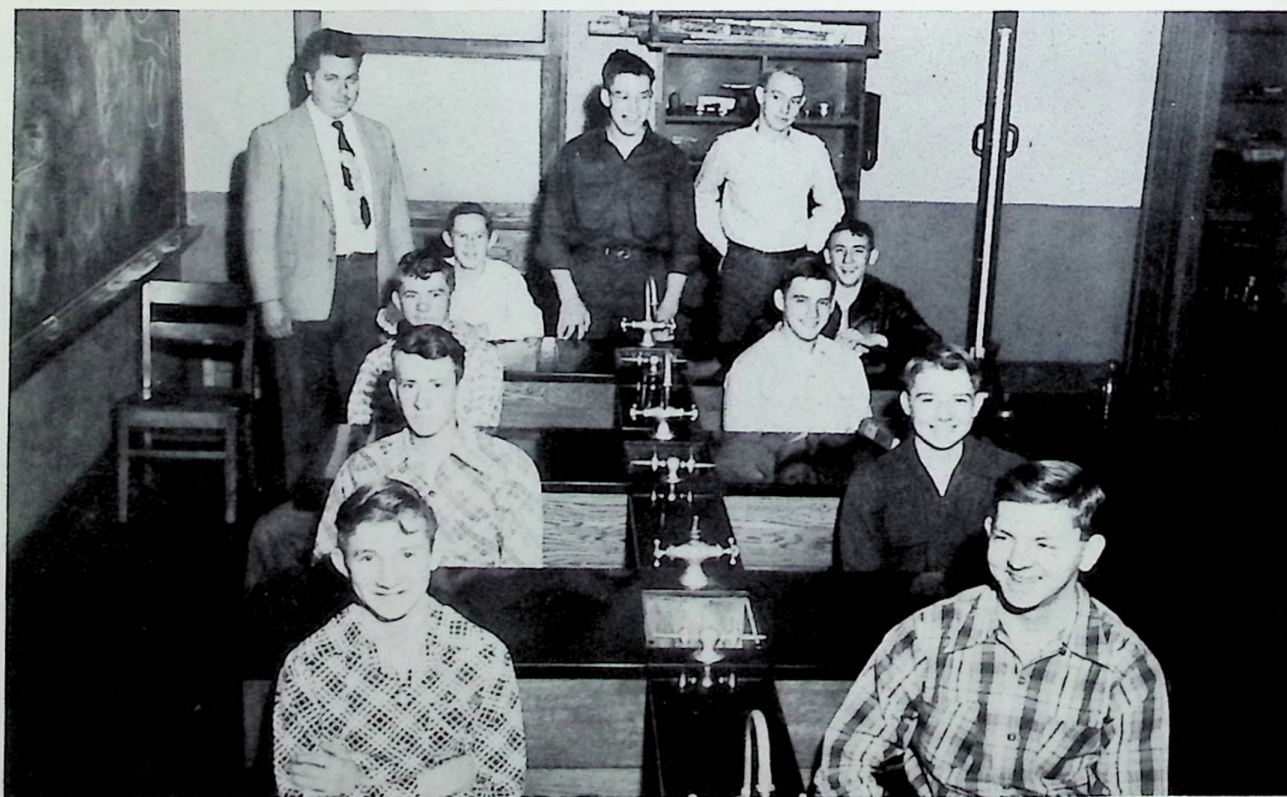

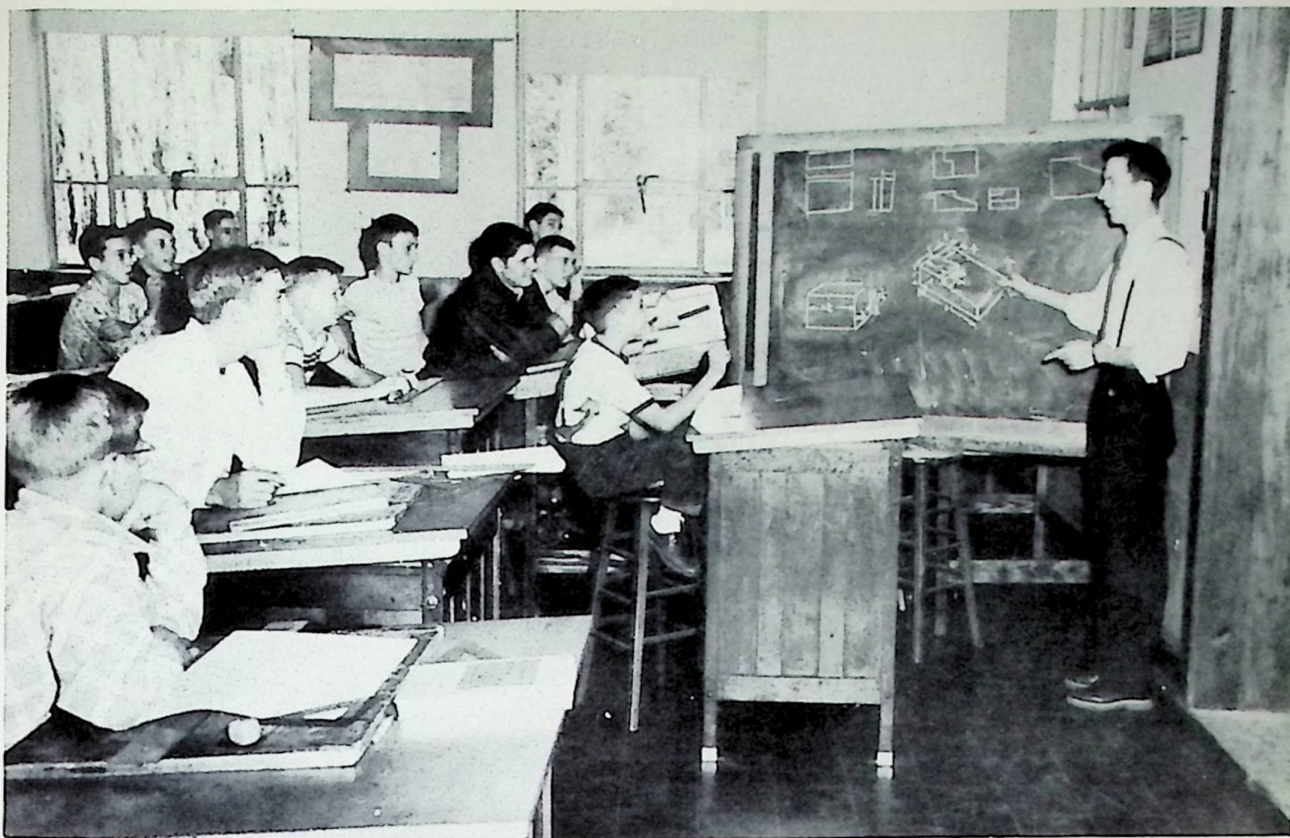

FUTURE BUILDERS

TYPING • SPEED AND ACCURACY



Courtesy of
LAWSON FURNITURE
 11th & Lawson
"Furniture of Merit"

McNEER TRACTOR CO.
Your Food Farming Headquarters
and Authorized Dealer for
New Holland Balers and Farm Equipment



STUDENT OFFICE FORCE (Left to Right) Marcelene Nyland, Eve Brown, Edna Burgess, Frances Rayburn.



FUTURE TEACHERS OF AMERICA (Left to Right) Frances Rayburn, Marcelene Nyland, Alma Queen, Charolette Salley, Naomi Craft, Joan Hatten, Mildred Thieken, Joan Vaughters, Ester Hill, Naomi Turner, Mr. See, Patty Sowards, Joy Blanton, Delores Colegrove, Peg Polley, Etta Staggs, Jude Smith, Anna Lou Litteral, Judy Le-Master, Alice Boyer, Teresa Conklin.

RALPH LEGLER, TAILOR
1105 Gallia

PORKY PIG
Home of Delicious Bar-B-Ques

ROBERTS' JEWELERS

BOURGHOLTZER'S DRUG STORE
225 Harding Ave.
Sciotoville, Ohio



KAMPUS KAPERS PUBLICATION STAFF (Left to Right) Joy Blanton, Helen Sommer, Charolette Salley, Mary Lu Turner, Helen Montavon. (Second Row) Alma Queen, Naomi Turner, Joan Bolander, Wilma Hammond, Wilda Hammond, Barbara Strickland.

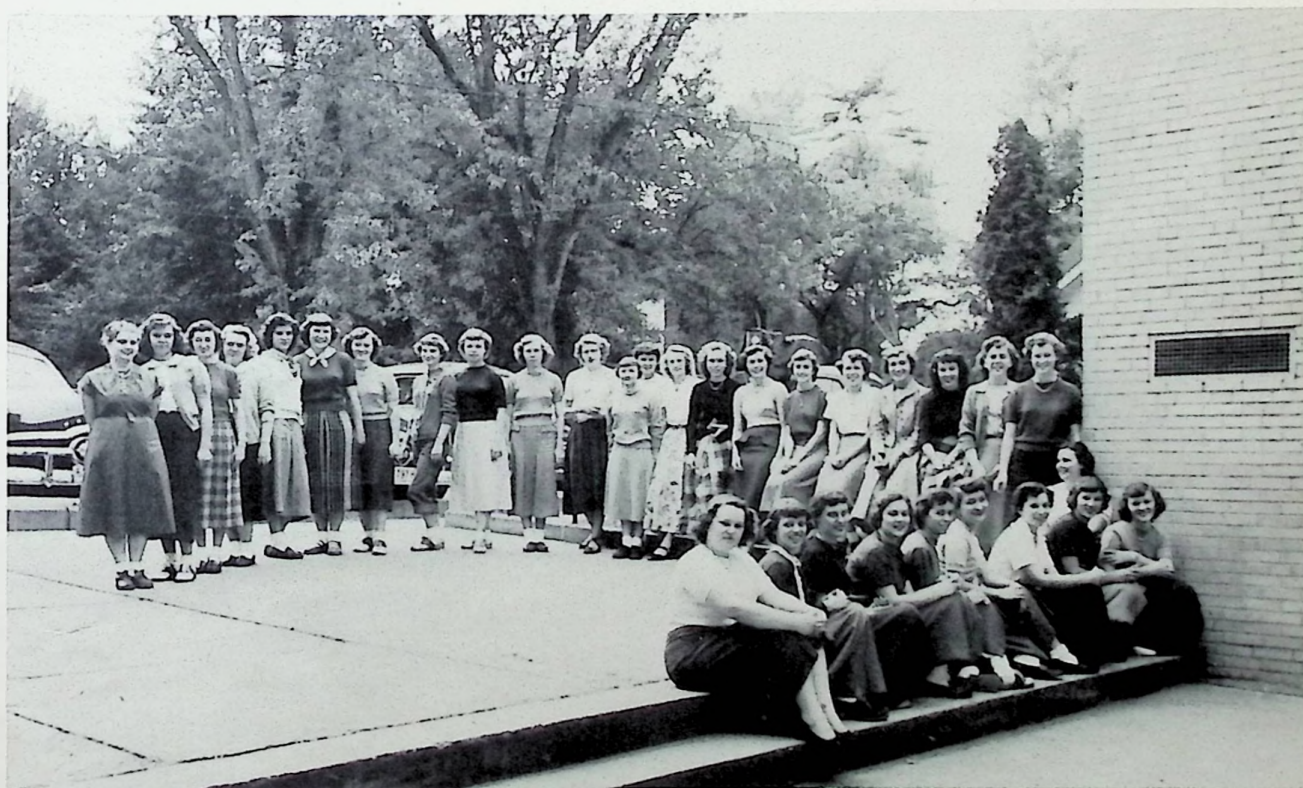

SIGMA TAU PI (Left to Right) Alice Boyer, Anna Lou Litteral, Judy LeMaster, Barbara Rase, Etta Staggs, Agnes Thornton, Helen Montavon, Gerry Wright, Wilda Hammond. (Second Row) Edith Blair, Joan Hatton, Delores Colegrove, Joy Blanton, Alma Queen, Doris Johnson, Wilma Hammond, Emma Wagner, Marcelene Nyland, Ruth Miller, Mildred Thieken, Herma Maynard, Naomi Turner, Charolette Salley, Erma Campbell, Joan Bolander, Peggy Polley, Dot Hall, Mary Lu Turner, Barbara Strickland, Eva Brown, Helen Sommer, Miss Shepherd.



GLEE CLUB (Left to Right) (First Row) Bessie Alexander, Barbara Duncan, Bonnie Roberts, Gloria Burke, Regina Mault, Jackie Darlington, Nina Daniels, Joan Vaughters, Patty Snook, Edna Burgess, Teresa Conklin, Barbara Hinds, Judy Lawson, Jean Sommer, Naomi Craft, Judy Smith, Eva Brown, Mildred Thieken, Marlene Bihl, Betty Felty. (Second Row) Mrs. Estepp, Helen Sommer, Nancy Hays, Juanita Jacobs, Alice Boyer, Judy LeMaster, Marcelene Nylund, Joan Bolander, Joan Riggs, Barbara Strickland, Mary Alice Cooper, Hazel Johnson, Joan Hatten, Delores Colegrove, Joyce Steele, Betty Jo Litz, Esther Hill, Cathrine Felty, Joyce Cregger, Anna Lou Litteral, Agnes Thorton, Helen Montavon, Carol Lee Knapp, Gyanith Hogan, Barbara Rase.



MIXED CHORUS (Left to Right) (First Row) Shirley McHenry, Lorena Cartee, Anna Lou Litteral, Geneva Miller, Bea Wright, Juanita Boots, Ouita Storey, Judy Lupe, Mary Lu Turner. (Second Row) Shirley Johnson, Jackie Darlington, Judy Lawson, Peggy DeCamp, Nancy Litteral, Alberta Delabar, Patti May, Jean Huffman, Carol Pyle, Kathrine Martin, Caroline Davis, Etta Staggs, Mary Church. (Third Row) Mrs. Estepp, David Hunter, Graham Strickland, Ronnie Williams, Bill Baisden, Bill Arthurs, Bill Cassidy, Paul Claxon. (Fourth Row) Bob Willard, Johnny Segraves, Ed Orlett, Dick Williams, Ralph Gallion, Bill Setters, Wayne Williams, Dick Bays, Larry Lambert, Dennis Maple.

Courtesy of COMPTON ENGRAVING



GIRLS ATHLETIC ASSOCIATION (Left to Right) (First Row) M. Bobst, L. Maynard, B. Johnson, J. Gliem, D. Staggs, J. Jacobs, D. Colegrove, E. Hill, B. Alexander, J. Lewis, M. Church, E. Sexton, E. Staggs, J. Smith, D. Turner, P. Spry, I. Hacker, J. Cregger. (Second Row) M. Turner, J. Hall, A. Rice, P. May, S. Turner, N. Craft, W. Hammond, W. Hammond, J. Blanton, B. Thieken, B. Duncan, H. Maynard, B. Wright, G. Ruckel, E. Trout, P. Wolfe, K. Walls, J. Steele, B. Holsinger, B. Spry, K. Felty. (Third Row) E. Flanagan, J. LeMaster, J. Wright, S. McHenry, M. Wahner, B. Felty, M. Bihl, A. Delabar, C. Davis, G. Hogan, F. Rayburn, O. Storey, J. Lupe, B. Roberts, H. Johnson, H. Delabar, J. Gliem, S. Cheek, B. Strickland, D. Hall, G. Hunt, J. Hatton, M. Braiden, L. Adkins, H. Montavon, M. Reese, B. Rase, B. Reese, J. Riggs, E. Blair, Mrs. Burkhardt. (Fourth Row) T. Conklin, A. Thorton, N. Hays, J. Lawson, P. Polley, J. Sommers, E. Morrison, M. Wagner, R. Lewis, M. Sullivan, J. Bolander, P. Snook, J. Baldridge, C. Baldridge, K. Faine, M. Thieken, C. Salley, N. Turner, A. Queen, E. Wagner.



HERODITARIAN CLUB (Left to Right) (First Row) N. Craft, A. Thorton, P. Polley, J. Smith, E. Staggs, W. Hammond, J. Wright, W. Hammond, D. Colegrove, D. Johnson, J. Hatton, J. Blanton. (Second Row) M. Turner, A. Boyer, M. Nylund, E. Blair, M. Church, E. Morrison, G. Miller, J. Harrison, C. Davis, P. Sowards, H. Maynard, (Third Row) E. Hill, B. Strickland, B. Rase, D. Hall, T. Conklin, D. Burke, B. Morrison, T. DeCamp, E. Orlett, W. Smith, N. Turner, A. Queen, C. Salley, M. Church, Mr. Preston.

LAWSON FURNITURE
"Furniture of Merit"
Dial 2-5581

Courtesy of
ANDRE'S GENERAL STORE
Porter 2024

WALLS RESTAURANT
New Boston
"For the Best in Hamburgers & Hot Dogs"



LATIN CLUB (First Row) (Left to Right) B. Marting, J. Lambert, D. Bays, J. Skiver, W. Bailey, J. Darlington, J. Lawson, T. Conklin, M. J. Wagner, L. Harrison. (Second Row) Bill Humphrey, P. Polley, M. Braiden, S. Turner, B. Mershon, K. Mault, B. Duncan, C. Pyles, M. Bihl, D. Staggs, N. Litteral, C. Baldrige. (Third Row) H. Delabar, R. Hall, A. Boyer, E. Wagner, M. L. Turner, J. Jacobs, D. Colgrove, B. Taylor, B. Alexander, B. Roberts, J. Gleim. (Fourth Row) J. Lupe, J. Sommers, G. Gleim, H. Johnson, A. Thornton, C. Salley, N. Turner.

LIBRARY CLUB (Standing) (Left to Right) G. Riggs, C. Ruggles, J. Boots, M. Braden, H. Miller, E. Wagner, O. Storey, R. Humphrey, D. Turner, M. Thieken, G. Miller, J. Moore, D. Wente, S. Johnson, E. Blair, M. A. Cooper. (Sitting) G. Hogan, M. J. Wagner, B. Lyons, G. Miller.



SUMMERS AND SONS
"Where Portsmouth Buys Pianos"

OMEDIA'S BEAUTY SHOP
"The latest style can be worth while"



SAFETY PATROL (Left to Right) Claude Litz, Bill Setters, Claude Esteppe, Rogar Wolfe, Wayne Williams, Carl Brown, Linden Hammond, Marce Nylund, Lou Sommer, Annie Boyer.

VISUAL EDUCATION SQUAD (Left to Right) Larry Parsley, Don Holbrook, Dick Bays, Ralph Gallion, Ray Ishmael, Roy Fannin, Jim Stevison, Wallace Bailey, Barry Mershon.

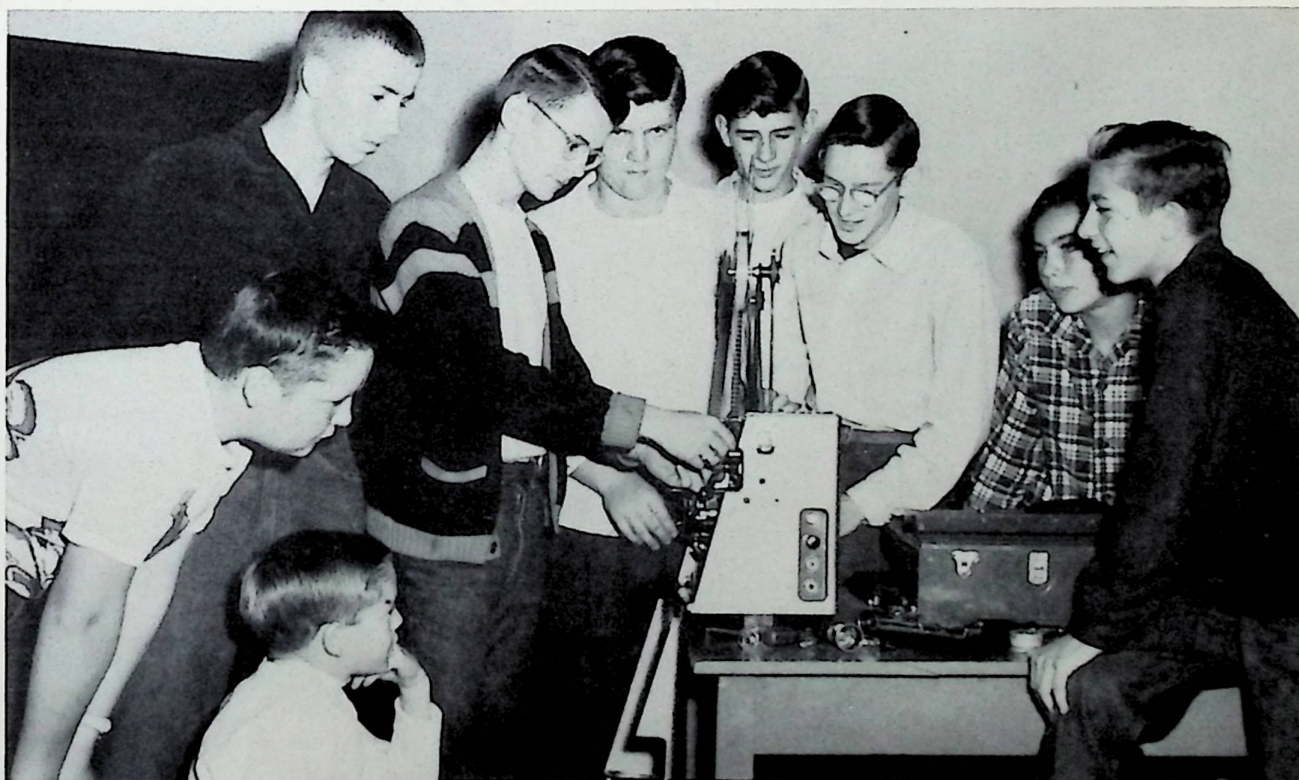

HERMS FLORAL CO.
"Say it with flowers & say it with ours"
STONIES GROCERY
"Stop and Shop at Stonies Grocery"

MELCHER FUNERAL HOME
 Dial 2-3191
 Courtesy of
PAULEY AUTO SALES

HOME COMING QUEEN AND ATTENDANTS



Helen Sommer



Agnes Thornton



Frances Rayburn



Mary Cooper



Carolyn Davis



Carol Pyles



Juanita Jacobs



Nancy Litteral



Margaret Queen



FOOTBALL TEAM (First Row) (Left to Right) Don Holbrook, Bob Willard, Carter Johnson, Jim Hibbitts, Richard Bolander, Don Hunt, Gary Thompson, Bill DeCamp, Dave Jewell, Ronald Williams, John Fitch, Bill Marting, Carl Downs, Paul Claxon. (Second Row) Mr. Cottle, Jack Green, John Wright, Fred Miller, Dick Bays, Ed Miller, Earl Pyles, Glen Fleshman, Dave Skaggs, Tom DeCamp, Bill Setters, George Henthorne, Wallace Cox, Mr. Groh.

Courtesy of
DOERR'S HARDWARE

Courtesy of
DAVE BOEHN

Courtesy of
B and B LOAN

AUTOMOBILE CLUB OF
SOUTHERN OHIO



BAND (First Row) (Left to Right) L. Simmons, S. J. McCann, B. L. Snook, L. Harrison, M. A. Gleim, C. Smith, L. Harris, M. Thieken, B. Jarvis, C. Staker, J. Brown, R. Litteral, F. Arbaugh, D. Hall, E. Sparks. (Third Row) Miss Collins, S. Turner, M. L. Reese, V. Lawson, J. Hibbitts, H. Billups, J. Lawson, P. Polley, W. Smith, G. Stanley. (Fourth Row) E. Massie, J. Harrison, B. Roberts, J. Parson, D. Cropper, E. Morrison, M. Hull, R. Goodman, A. M. Cramer, C. Brown. (Fifth Row) K. Burke, D. Williams, D. Hibbitts, R. Thieken, C. Litz, J. Rase, R. Danes, D. Stone.



CHEERLEADERS (Left to Right) Judy LeMaster, Lib Flanagan, Mary Lu Turner, Ouita Storey, Judy Lupe.

Courtesy of
WHITE FRONT RESTAURANT
Courtesy of
U. S. LAUNDRY

Courtesy of
KIRBY'S FLOWERS
CRISPIE CREME DONUTS
1546 Gallia

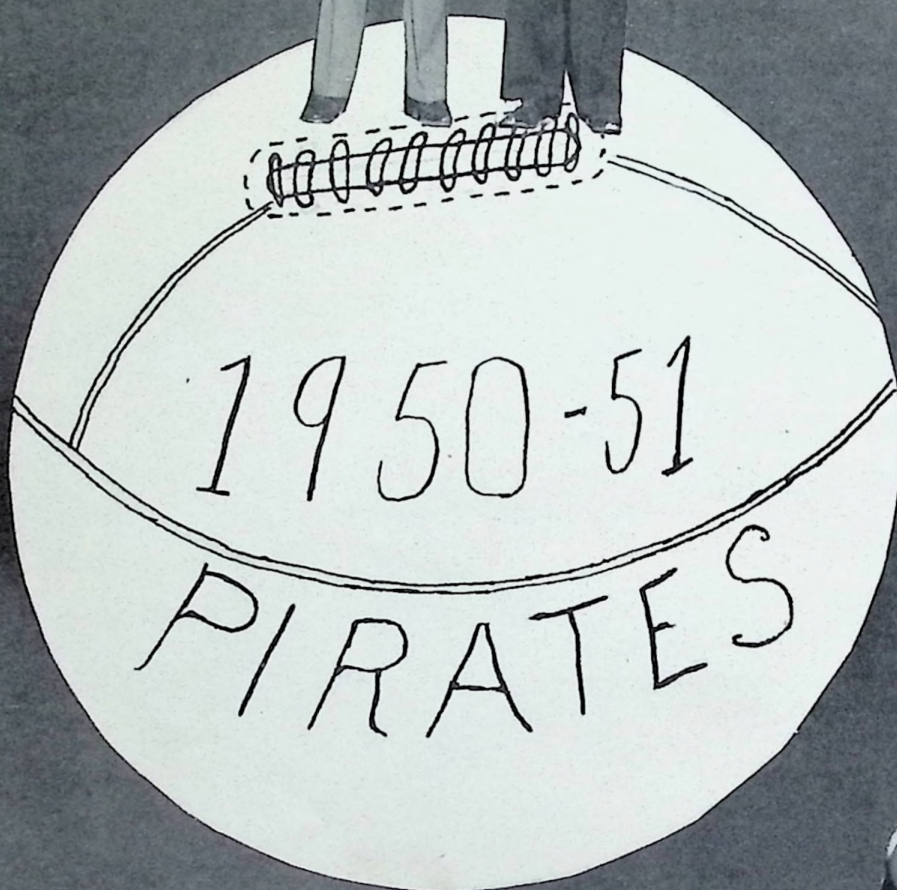



VARSITY BASKETBALL TEAM (First Row) (Left to Right) Mr. Groh, Earl Pyles, Jim Hibbitts, Glendon Baldridge, Dick Fleshman, Gary Thompson, Bob Willard, Mr. Preston. (Second Row) Junior Hall, John Wright, Fred Miller, Howard Lyons, Tom DeCamp, John Fraley, Jackie Skiver, Bill Setters.

SCORES

	<i>We</i>	<i>They</i>
Minford	51	52
Clay	52	59
Central	81	52
Lucasville	42	53
Washington	56	58
McKell	74	54
Chesapeake	31	47
Rarden	56	39
Green	57	59
McDermott	55	31
Washington	58	50
Minford	51	58
Green	63	57
East	64	62
Otway	65	45
South Point	76	34
New Boston	59	49

EXHIBITION

Washington	43	35
------------	----	----

DISTRICT TOURNAMENT ATHENS

Marietta	38	54
----------	----	----

UNITED MOTORS
Service that Satisfies

Meade
MEADE'S BARBER SHOP
Gallia and Bond, Across from Selby's

MARVIN JONES
Auto Sales - Lincoln & Mercury

ERNEST P. REIDENBACH



RESERVE BASKETBALL TEAM (Kneeling) Coaches, Mr. Groh and Mr. Preston. (Standing) (Left to Right) Bill Setters, Jack Skiver, Managers, Dennis Maple, Carl Downs, Dick Bays, Bill Marting, Don Craft, Tom DeCamp, Dave Skaggs, Ed Miller, Dick Willard, Dan Bently, Dick Morgan, and Jr. Hall, Manager.

1951 HOMECOMING QUEEN
Miss Sybil Williams



Miss Senior



Miss Senior



Miss Junior



Miss Junior



Miss Sophomore



Miss Sophomore



Miss Freshman



TILENE'S
"The Smart Shop for the Junior Miss"

Courtesy of
ZOELLNER

CRAIGMILES
"See All the Styles at Craigmiles"



BUS DRIVERS (Left to Right) Wilford Vicars, Raymond Martin, Clifford Fritz, Elmer Gleim, Ralph Gleim, Walter Mucah, Otis May.

CUSTODIANS OF THE BUILDINGS (Left to Right) Edward Duduit, O. C. Lawson, Spurgeon Vanhooose, John Edwards.

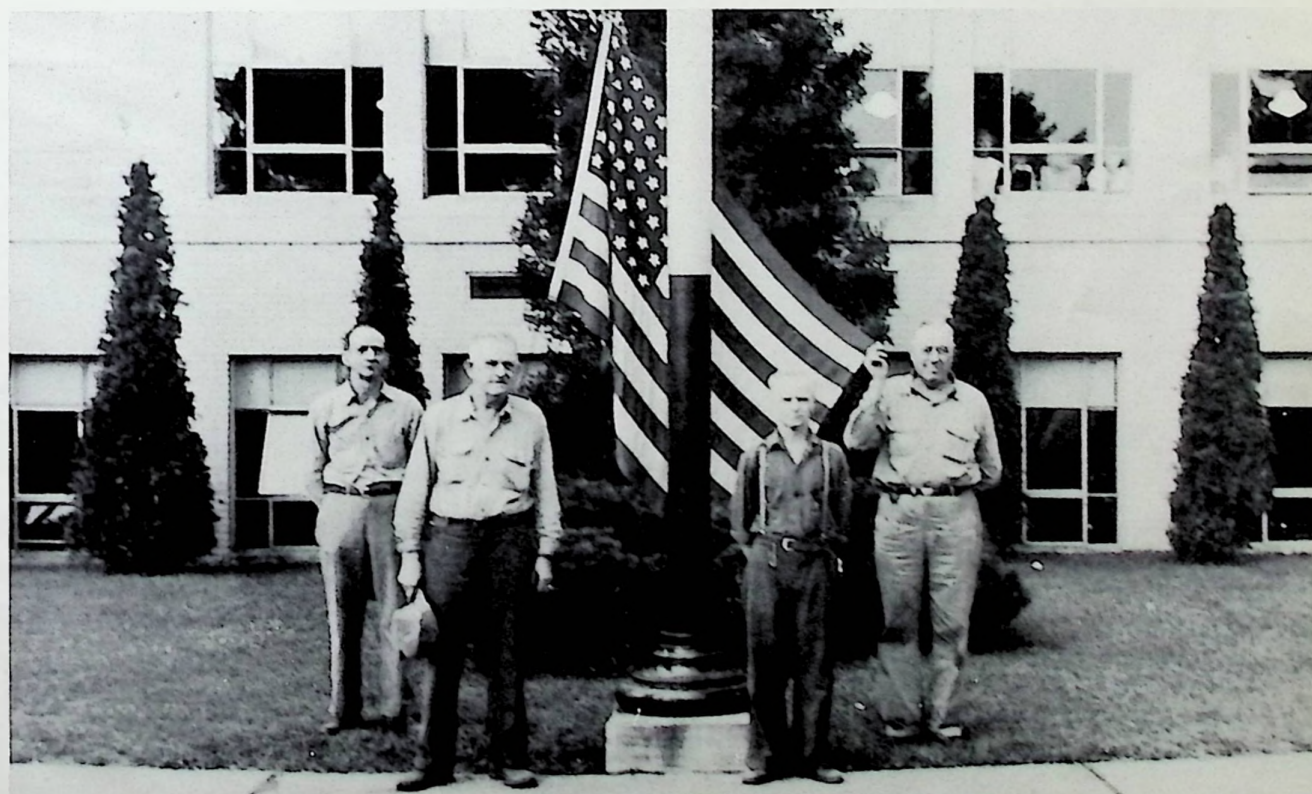

KRAUSS
"Furniture & Appliances"

Courtesy of
WINDEL-HOWLAND FUNERAL HOME

Courtesy of
RALPH LEGLER, TAILOR

Courtesy of
BOURGHOLTZER'S DRUG STORE

CLASS HISTORY

In the year 1939, the class of "51" entered various schools for the first time, everything looked so strange and different, but each little student knew they were there to learn the fundamentals of school. We go through eight years of grade school, with recess every day and treats on holidays, but at last it was time to enter high school, where most of these privileges were taken away and we renewed them with older ideas.

Yes! The day we have all looked forward to has come at last. The first of high school. We had two Freshman sponsors, Mrs. Howell and Mr. Preston, assisted by Agnes Thornton, President; Judy LeMaster, Secretary; and Anna Lou Litteral, Treasurer, as class officers. In October of this year we had a carnival, we as Freshmen had the fun house, then came our class party, we ended the year with a picnic at Lake White.

The class officers we chose to guide us through our Sophomore year were Marvin Hay, President; Harold Billups, Vice President; Judy LeMaster, Secretary; and Helen Montavon, Treasurer. The first event of this year was a carnival. Ending the year with a Peppermint Prom.

In October of our Junior year, we got our class rings, and for our first activity of the year was a Halloween masquerade box social. In the Spring we gave our Junior Class Play, "Sing For Your Supper", directed by Mr. Boyd, this was really a great success. We elected Edward Orlett as President to guide us through our Junior year, Joan Bolander, Vice President; Judy LeMaster, Secretary; and Helen Montavon, Treasurer. The big high light of the year was the Junior-Senior Banquet. Our Banquet was held at the Chez Paree, the Theme was "Look for the Silver Lining". With Lou Martin's Orchestra at the dance after the Banquet, made the entire evening a great success. The Juniors planned the Commencement Program for the Mid-Century class. At the end of the year the entire high school went to the fair grounds for a picnic. We were sponsored through this exciting year by Miss Richards and Mr. Boyd.

This is our last year and even though we are glad of it I imagine that we'll sorta miss everything. When returning in September we noticed we were missing about fifteen class mates. We were sponsored by Mr. Preston and Mr. See. For our Senior class play we chose "Strickly Formal" under the direction of Mr. Boyd. The Juniors gave the Seniors a swell banquet at the Chez Paree on May 3, 1951.

Our thoughts now turn toward graduation, the two days which we have looked forward to for years, our Baccalaureate, May 6, and Commencement, May 9.

Through this exciting year we were guided by these class officers: Edward Orlett, President; Joan Bolander, Vice President; Judy LeMaster, Secretary; and Helen Montavon, Treasurer.

"Foundation First; then Castle", is our motto. As we graduate this spring each of us have our foundations and now we are ready to build our castles.

By Judy LeMaster

FOUR KEYS RESTAURANT
 E. H. RUSSELL GLASS CO.
 NOBLES SERVICE STATION
 HOPPY'S PURE OIL STATION
 WAGGONERS GROCERY
 MR. & MRS. FRANK POLLEY
 "YE OLDE CANDY SHOPPE"
 CONKLINS POTTERY SHOP
 NEWBERRY BROS.

RICHARDS NEWS
 EVANS TELEVISION CENTER
 JUSTICE IMPLEMENT CO.
 AMERICAN RESTAURANT
 CLARY'S SANDWICH SHOP
 EVANS FLORAL SHOP
 GRAFF LUMBER CO.
 GREENWICH INN
 THE PORTSMOUTH PAINT CO.



WALKER'S SHOE STORE
 WOLFF'S CLOTHING STORE
 DUVENDECK'S PAINT STORE
 STREITENBERGER'S RADIO & TV.
 SELECT DAIRY
 KILGALLIN BARBER SHOP
 SAMUEL LEVI & CO.

STEWART'S DRUG STORE
 VICAR'S PURE OIL STATION
 ACME HARDWARE
 WURSTER'S DRUG STORE
 ROBERT'S JEWELERS
 "THE PORKY PIG"
 WESTERN AUTO CO.

Wheelerburg Schools

C. H. DUDUIT (DUDWAY)
SUPERVISING PRINCIPAL

Wheelerburg, Ohio

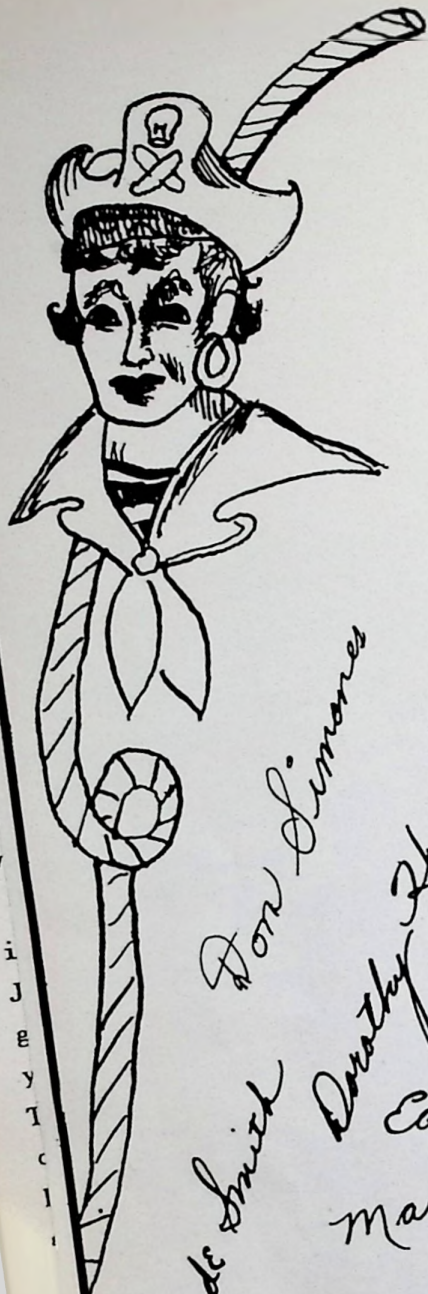

Dear Advertisers,

We, who produced this book, are deeply appreciative of the good will shown us and our school by the many friends and business men who have helped us.

Yours truly,

Don Simones

Jude Smith

Dorothy Hall

Ray Danes

Edward J. Arlett

Marcelene Ryland

Frances Rayburn

Ray Thicken

Dwight Siders

Alice Boyer

Ester Hill

Carson

Earl Delahar

Peg Polley

Helen Sommer

Judy LeMaster

Miss Bailey

Skip Billups

Carl Cole

