

*eighty-six*

TROJAN

















PORTSMOUTH HIGH SCHOOL  
GALLIA AND WALLER STS.  
PORTSMOUTH, OHIO 45662

## THE TROJAN

### TABLE OF CONTENTS

OPENING	1-15
FACULTY	16-25
SPORTS	26-53
ORGANIZATIONS	54-95
SENIORS	96-121
UNDERCLASSMEN	122-137
ADS	138-154



# WALES RECEIVES MISS CONGENIALITY AWARD

On August 29th, 30th, and 31st, the annual River Days Festival was held in Portsmouth. River Days is a community celebration with many exciting activities such as boat races, music concerts, a grand parade, and a Miss River Days Pageant. Jodi Wales was **Portsmouth High School's** representative in this year's pageant where she received the Miss Congeniality Award. In keeping with the pageant's theme of "Portraits of America," Jodi built her own float featuring scenes of Disney World. Jodi's float, preceded by the **PHS** Band of Tomorrow and the **PHS** cheerleaders, led the grand parade through the streets of Portsmouth.

1. River Days contestants
2. PHS Varsity Cheerleaders
3. PHS Band of Tomorrow
4. PHS representative Jodi Wales
5. Jodi in the swimsuit competition





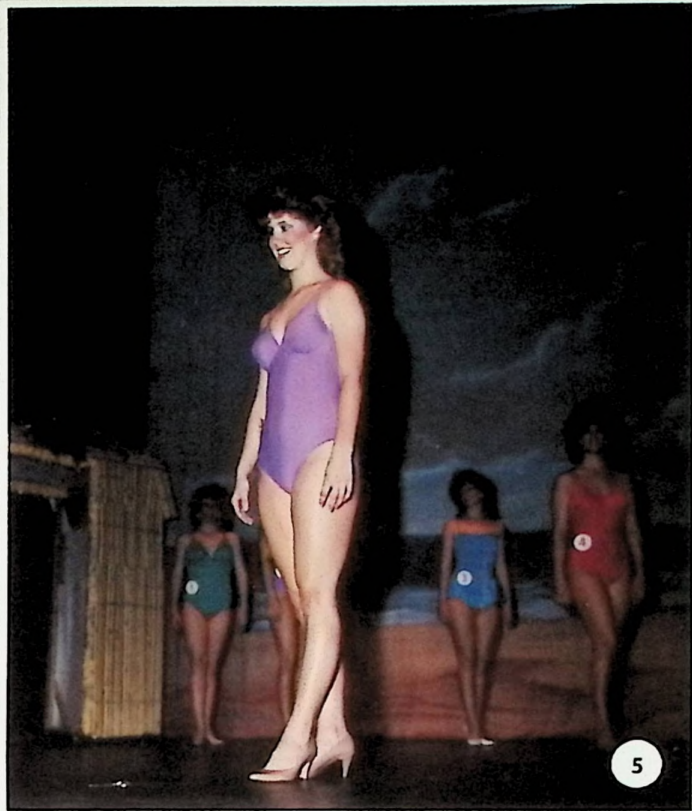



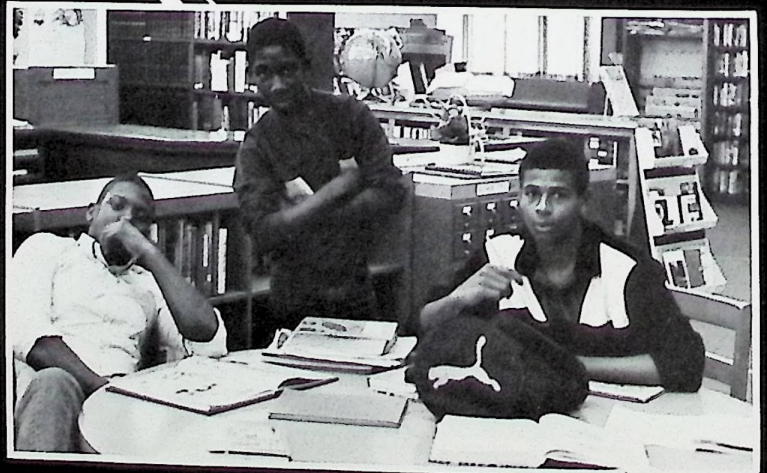
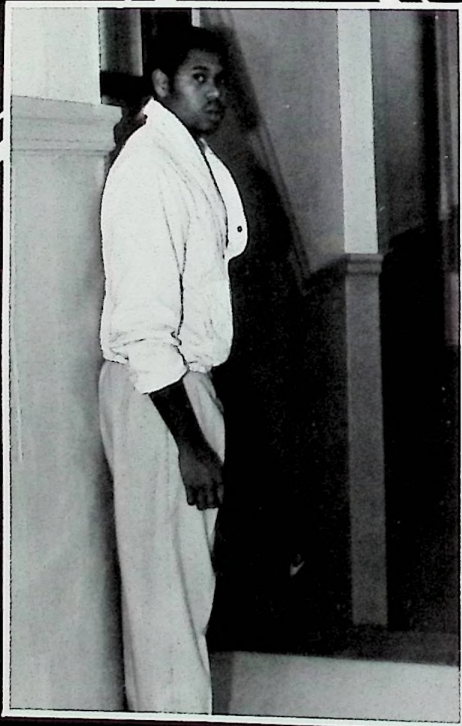



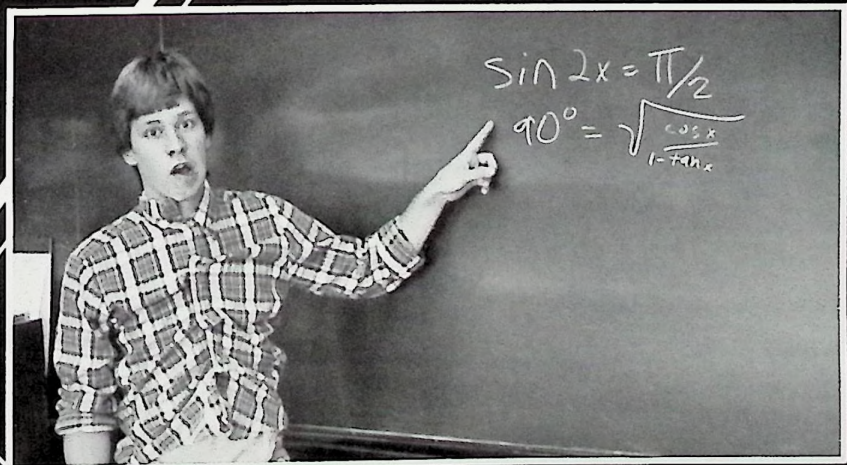

# STUDENT LIFE



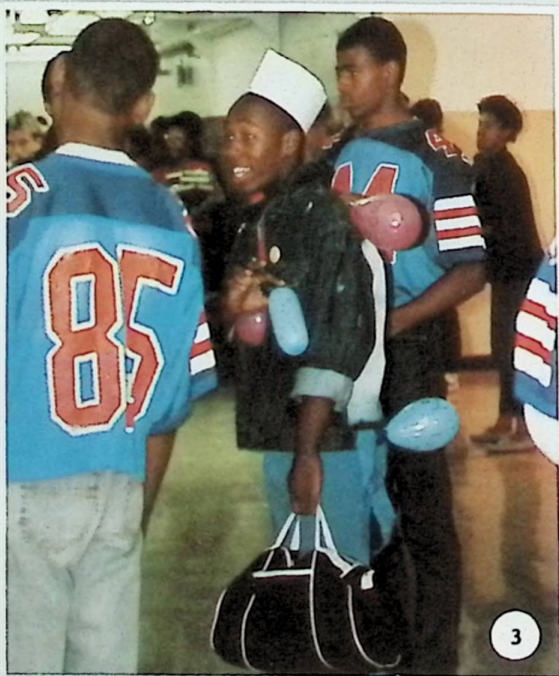
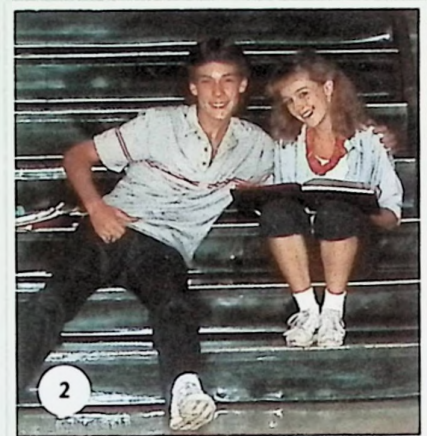
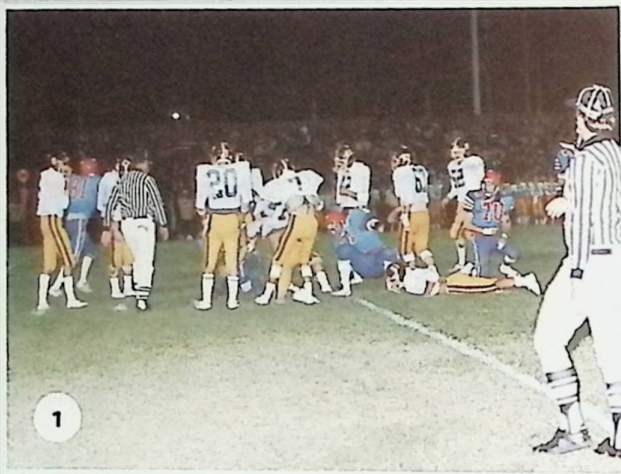

1. Trojan football team in action
2. Robert Ware and Wendy Smith
3. Anthony Kearns and David Barnes
4. Rich Saddler
5. Michele Battle, Sallie Beam, Karen Brandenburg, Kim Days, Caysee Dickerson, Judy Freeman
6. Dayle Anderson
7. Sherri Singer, Julie Walker, Kelly True, Cheryn Turner, and Amy Woodrum
8. Chris Huesman, Brian Jordan, and Mark Kendall
9. Susan Richards, Amy Witter, Windy Kennedy, Brian Callihan
10. Shane Baker





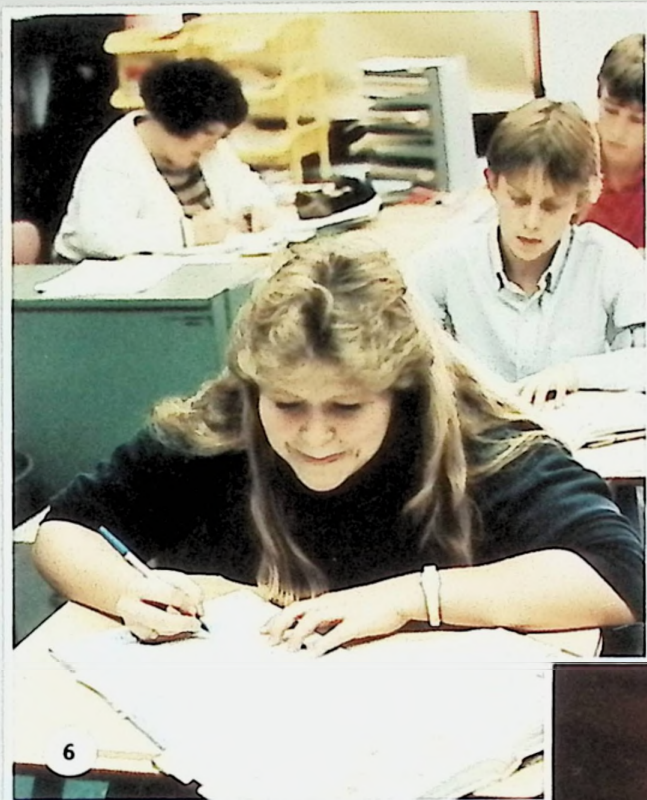

As summer rolls to an end, a new school year begins. But before the doors open and the students come strolling in, preparations for the new year are put in motion. The athletes are busy preparing for the fall season, the counselors are reporting back to school early to double check the schedules, and every freshman is worried about getting lost on the first day! Then school begins. The homerooms fill with students awaiting the first day of classes. The days and weeks go by as autumn reaches its peak and there are hints of excitement in the air. With River Days over, this is the time for football, homecoming, band, girls' tennis, volleyball, and Thanksgiving vacation. You had to be there!



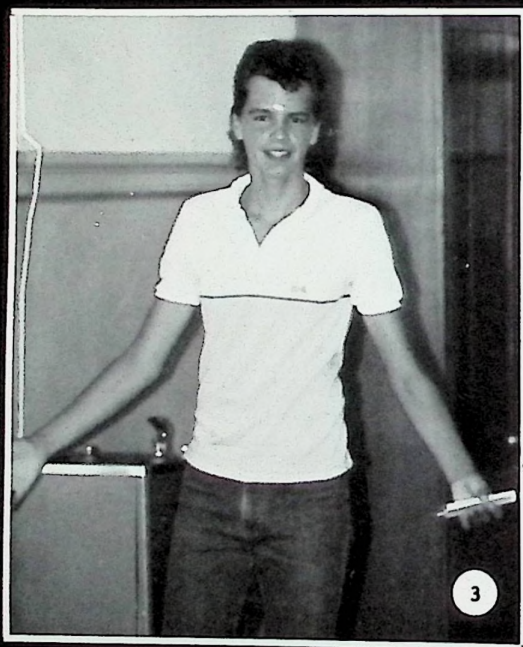

1. Our yearbook photographer, Gino Milani.
2. IMC staff worker, Laura Lewis.
3. David Mitchell
4. Molly Allen and Kim Hurt
5. Boys' P.E. class.
6. Bryan Sparks
7. Nobuko Tsukahara
8. Joe Sanders, Scott Douthat, Brian Jenkins, John Danner, and Chris Wilson
9. Vince Anderson, Yancy Springs, and Leroy Craft
10. Becky Howbert working in the film library.
11. Mr. Doll's freshman health class.

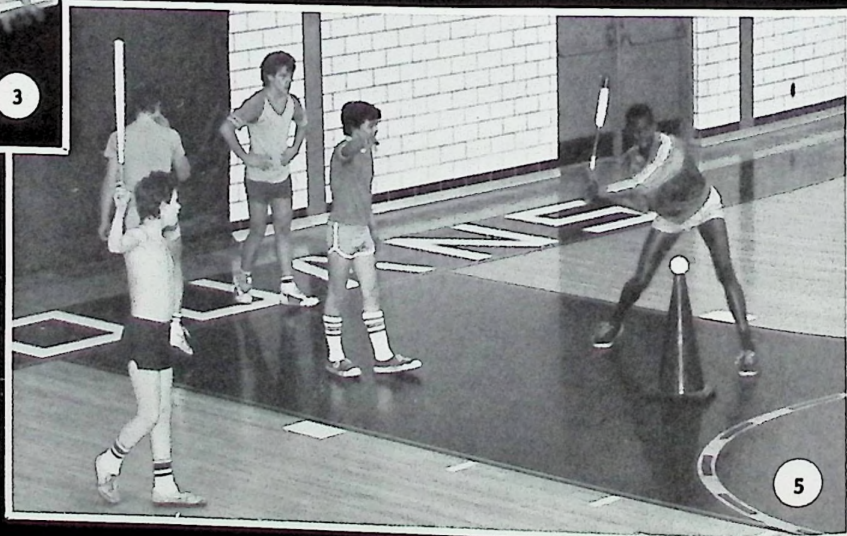



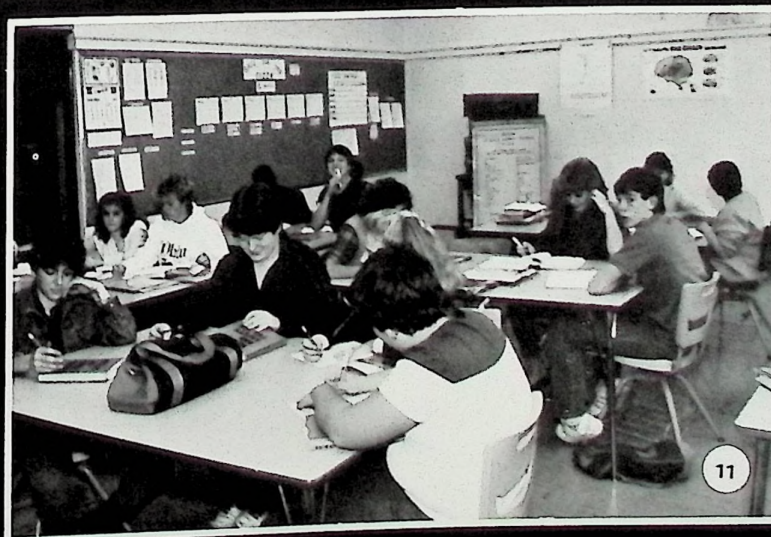
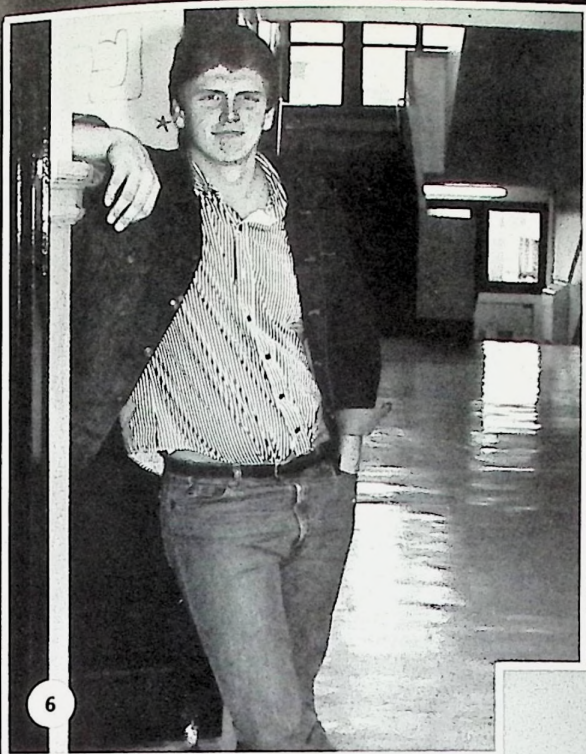





1. Kristi Harold, Donna Warden, Liza Johnson, and Julie Repenning
2. IMC worker, Linda Bayes
3. Brian Jordan
4. PHS Band of Tomorrow
5. Stephen Haas, Bryan Price, Kevin Purpura, and Mark Kendall
6. Anthony Kearns
7. Tracy Strayer
8. Brian Duncan and Scott Duncan
9. Windy Kennedy, David Horr, and Krista Middlecamp
10. Michelle Barker, Polly Workman, Angie Bratt, Theresa Adkins, and Teresa Newman working on their sewing projects.





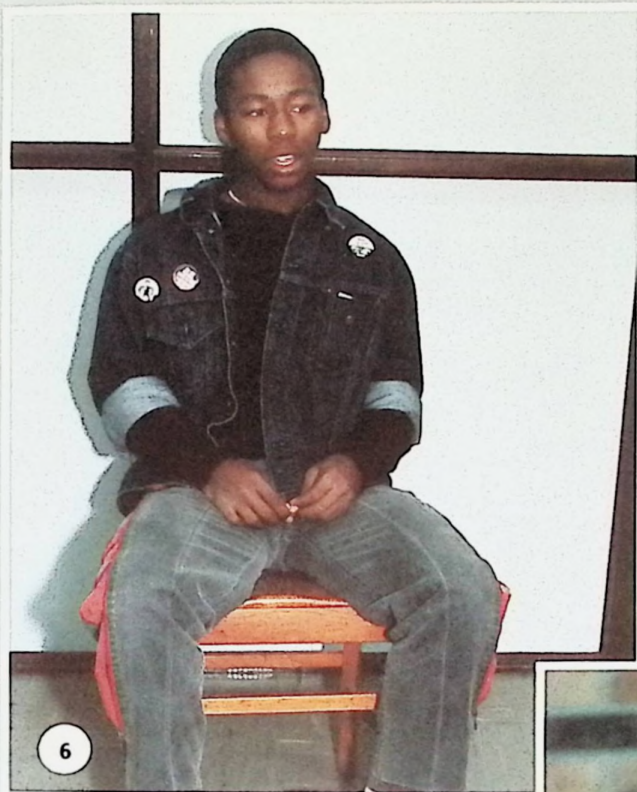

Winter comes and along with it, boys and girls basketball, homecoming and of course, Christmas vacation. This also marks the end of the first semester and seniors begin to count down the days toward graduation. You had to be there!





1. Mr. Mercer's English class.
2. Lisa Lemley and Julie Williams
3. Julia Repenning
4. Chris Huesman and Amy Miller
5. Miss Swick's English class.
6. Brian Jenkins and Joe Sanders
7. Amy Barney and Molly Allen
8. Misti Moore
9. Mrs. Brown's history class.
10. Bill Compton
11. Chris Pierce, Andrew Dugan, and Bill Colley

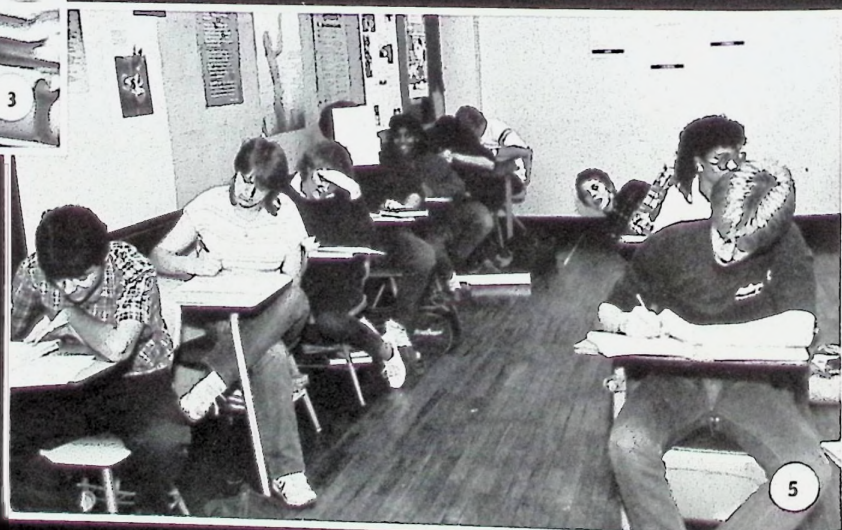



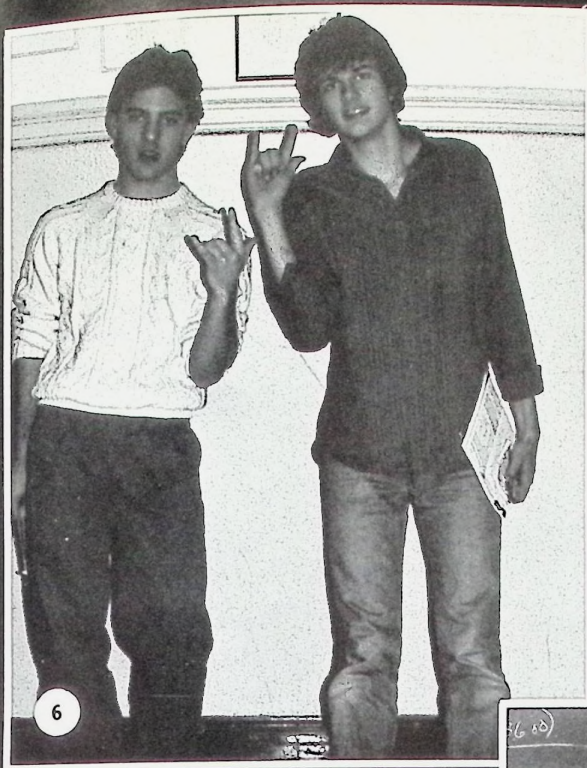

6



7



8



9



10



11



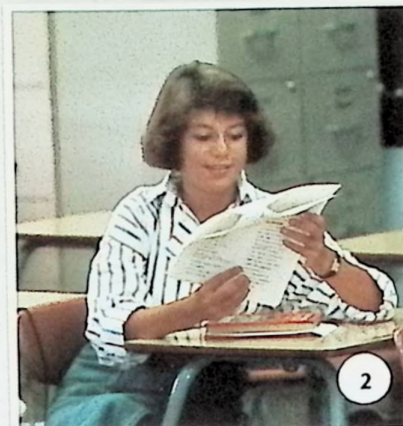

1. Vicki Williams, Keri Conkle, and Tammy May
2. Liza Johnson
3. Jennifer Hatcher, Stacie Kean, and Kelly Kean
4. Mike Malone, Patrick Tubbs, and Brent Calloway
5. Vicki Benson, Dayle Anderson, and Julie Backus
6. Scott Douthat and Doug "Spike" Miller
7. Bob Wolfe
8. Blair Copen
9. Sheri Turner, Wendy Smith, and Kim Phipps show their Trojan spirit.
10. Polly Workman, Jolee Hammond, Kelley Lasswell, Jodi Wales, and Kelly True





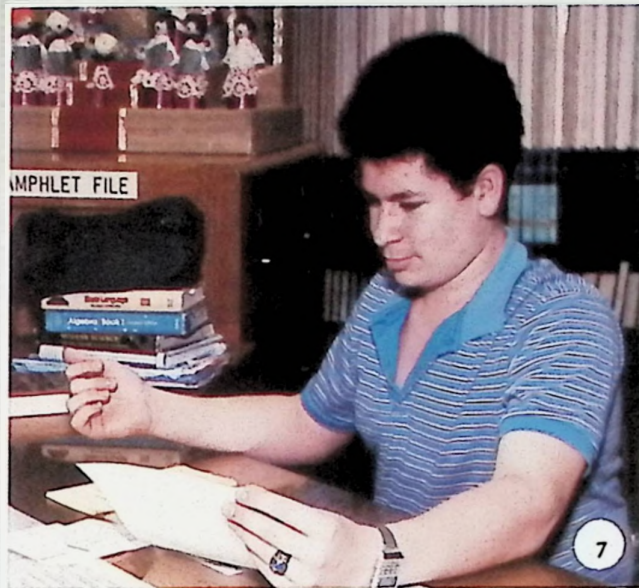
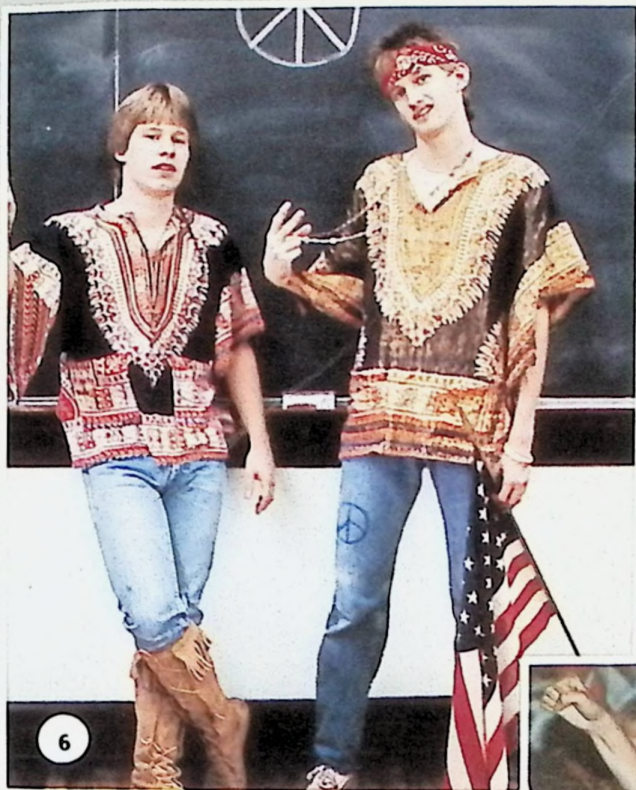

Spring is a time for many activities: musicals, and spring concerts. Spring sports include track, baseball, softball, and boys' tennis. Clubs and organizations are finishing their projects. After spring vacation comes the biggest event of the year, the JR-SR Prom. Graduation comes so fast that it was a bit of a shock to find the last day of school finally over. Final exams were taken and the 1985-86 school year was finally over. You had to be there!





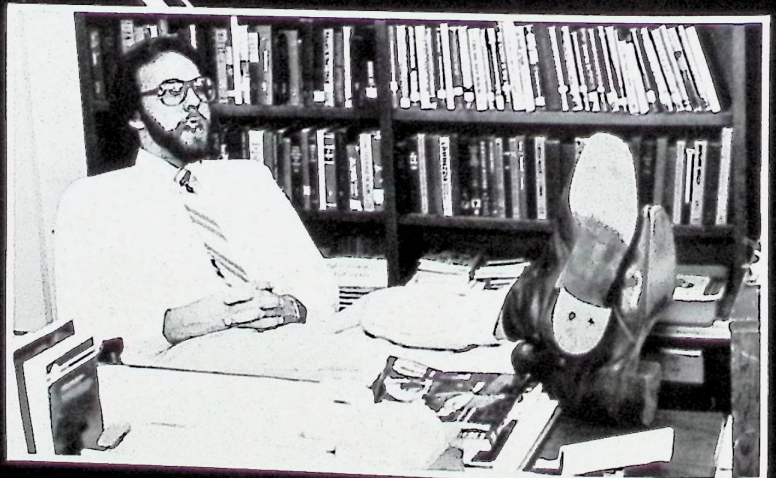
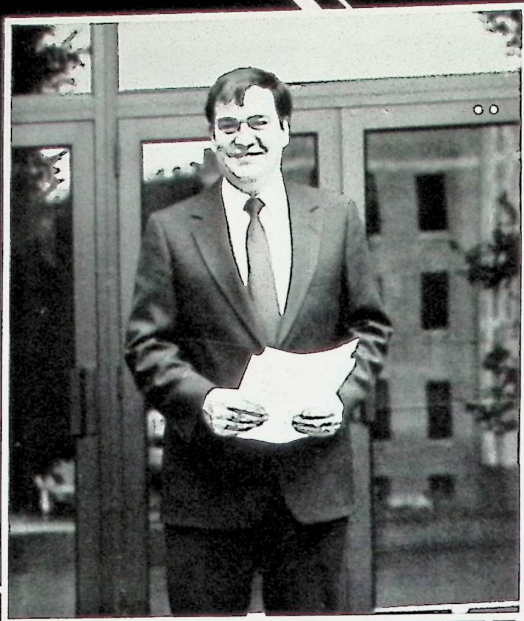



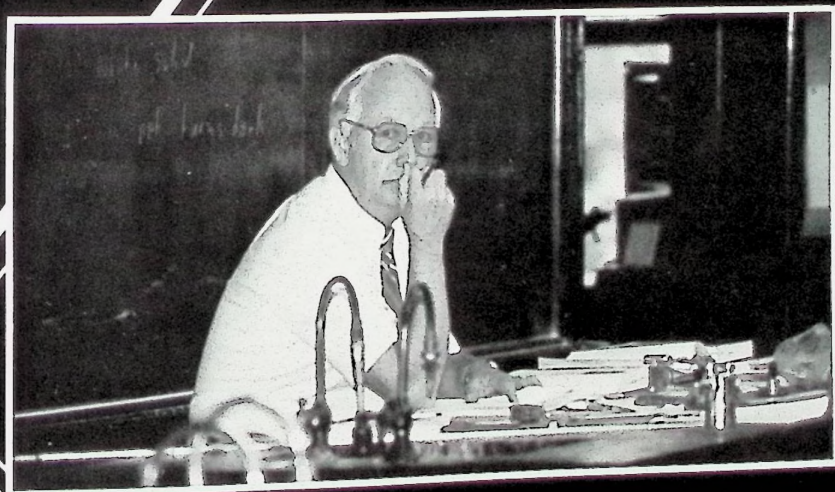

# FACULTY





**DR. WILLIAM LARSON**



**LEA DUSCHINSKI**



**HATTIE CLAUSING**



**POLLY ANDRE**

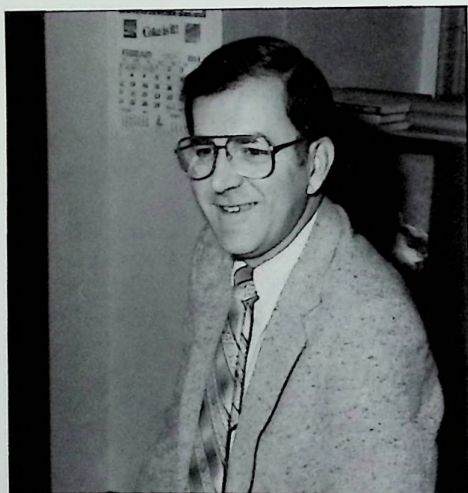

**RON JONES**

**ADMINISTRATORS: R1** — Bonnie Johnson, Treasurer; Dr. William Larson, Superintendent; Edsel Collins, Director of Secondary Education; **R2** — H. Garry Osborn, Asst. Superintendent of Business Affairs, Community Relations, and Classified Personnel; Michael Osbourne, Director of Elementary Education



**PORTSMOUTH CITY SCHOOL ADMINISTRATORS**



## FACULTY INDEX

**Dr. William Larson** — Superintendent  
**Ron Jones** — Principal  
**Gabe Canary** — Assistant Principal  
**Leah Baughman** — Dean of Girls  
**Jim Williams** — Guidance Counselor  
**Tom Smith** — Guidance Counselor  
**Jim Branham** — Athletic Director  
**Lea Duschinski** — Principal's Office  
**Hattie Clausung** — Principal's Office  
**Barbara Haas** — Asst. Principal's Office  
**Polly Andre** — Dean of Girl's Office  
**Mary Kisor** — Guidance Office



**MARY KISOR**



**JIM WILLIAMS**



**TOM SMITH**



**JIM BRANHAM**



**GABE CANARY**



**LEAH BAUGHMAN**



**PORTSMOUTH CITY SCHOOL BOARD:** Seated — K. June Laack, Phyllis J. Fuller, Robert L. Stevens; Standing — Charles Horr, Wendell Skinner





**RALPH APPLGATE**

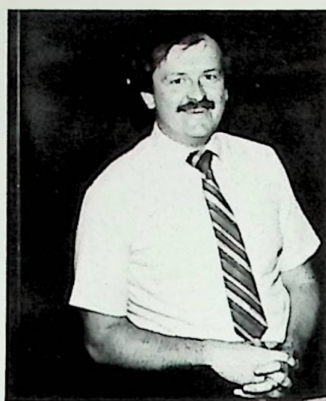

**CHARLES  
BERTSCHMAN**



**EMILY BROWN**

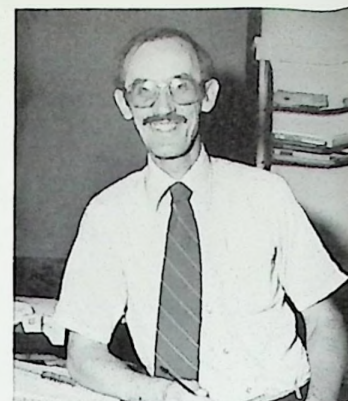

**WILLIAM BROWN**



**NITA CROPPER**



**WILLIAM DENHAM**



**BOB DOLL**



**RICK FERRELL**



Above: Mr. Bill Berry, PHS custodian, retired this year after 35 years service. Mr. Berry started work in August of 1951. Mr. Berry was presented with a plaque and fishing rod from the faculty and staff. Best of luck Mr. Berry, we'll miss you. Opposite page: Coach Bob Shaffer





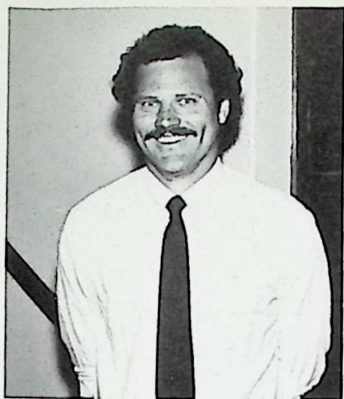

**CHUCK BURKE**



**KAREN CHARLES**



**CURT CLIFFORD**



**DEBBIE CORIELL**



**SHARON FORSYTHE**



**RALPH GREER**



**SUE HARRISON**



**CLEM HARTLEY**



### FACULTY INDEX

**Ralph Applegate** — Special Education Work Coordinator; B.S. Ohio University

**Charles Bertschman** — Special Education; B.A. Anderson College

**Chuck Burke** — Social Studies, Geography, Asst. Football Coach, Head Track Coach; B.S. Ohio University

**Emily Brown** — Social Studies, Economics, Quiz Bowl Coach; B.S. Ohio University

**William Brown** — Computer Science, Algebra, Math, Quiz Bowl Coach; B.S. Ohio University

**Karen Charles** — Accounting, Typing; B.S. Ohio University

**Curt Clifford** — Special Education, Asst. Football Coach; B.S. Wilmington College

**Debbie Coriell** — Special Education; Freshman Cheerleader Adviser, Prom Adviser; B.S. Ohio University

**Nita Cropper** — Biology; A.B. University of Kentucky

**William Denham** — Woodworking, Industrial Arts; B.S. Eastern Kentucky University

**Bob Doll** — Science, Health, Golf Coach; B.S. Miami University

**Rick Ferrell** — Special Education, Freshman Basketball Coach; B.S. Wm. Carey College

**Sharon Forsythe** — Art; B.S. Morehead State University

**Ralph Greer** — Algebra; B.S. Pikeville College

**Sue Harrison** — Voc. Home Ec., Life, Child Dev., Singles Living, B.A. Marshall University

**Clem Hartley** — Science; B.S. The Military College of South Carolina





**LINDA HOWELL**



**DAVE HUFFMAN**



**KATHIE LILES**



**PATRICIA LUCAS**



**MARGARET ORLETT**

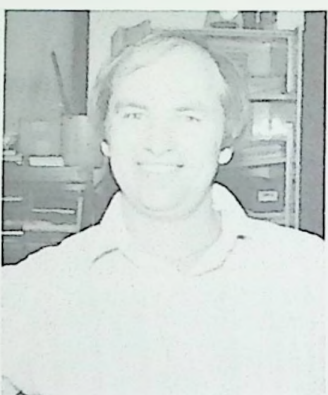

**JAY PENDLETON**



**NICOLE POTTS**



**WILLIAM REED**



Above: Emily Brown  
Right: Linda Howell  
Opposite page: Chuck Burke







**KENNETH McCALL**



**RONALD MERCER**



**TONY MURPHY**



**ROBERTA  
NEWBERRY**



**GLADYS REYNOLDS**



**JAMES RHEA**



**JIM ROWLAND**

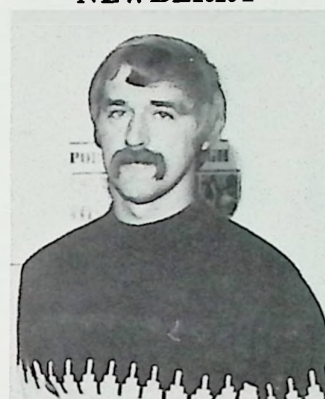

**BOB SHAFFER**

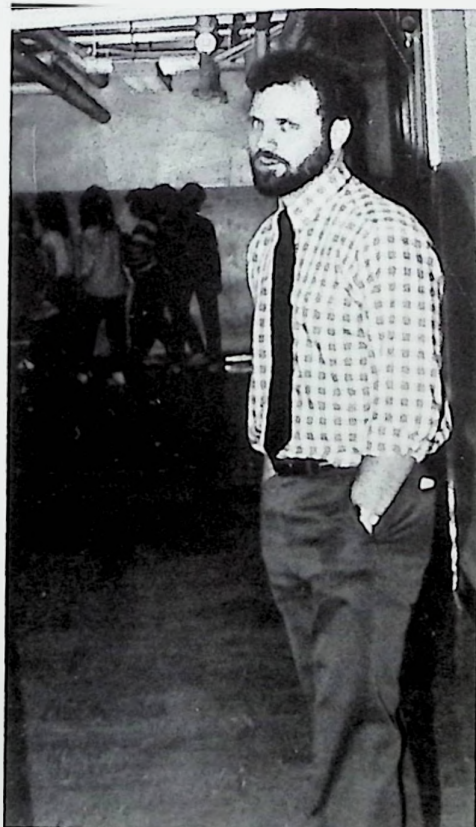

### FACULTY INDEX

**Linda Howell** — Business Law, Gen. Business, Recordkeeping, Office Practice; B.S. Ohio University

**Dave Huffman** — Librarian; B.A. Mt. Vernon Nazarene College

**Kathie Liles** — Latin, English, Latin Club Sponsor, National Honor Society Sponsor; B.S. Ohio University

**Patricia Lucas** — English; B.S. Ohio University

**Kenneth McCall** — Chemistry, Science; B.S. Ohio University

**Ronald Mercer** — English IV, Communication Arts; B.S. Ohio University

**Tony Murphy** — Science, Zoology, Physics, Chemistry; B.S. Marshall University

**Roberta Newberry** — Spanish, Spanish Club Adviser; B.S. University of Wisconsin

**Margaret Orlett** — English, Newspaper Adviser; B.A. College of Saint Teresa

**Jay Pendleton** — Math, Asst. Basketball Coach; B.S. Rio Grande College

**Nicole Potts** — French, Spanish, Prom Adviser; B.A. Ohio University

**William Reed** — Industrial Arts, Driver's Education; B.S. Ohio University

**Gladys Reynolds** — Media Supervisor; B.A. Muskingum College

**James Rhea** — OWE Coordinator, Asst. Football Coach, Asst. Basketball Coach, Softball Coach; B.S. Ohio University

**Jim Rowland** — English

**Bob Shaffer** — Director of Alternative Program, Head Football Coach, ISS Teacher; B.S. Ohio University





**BOBBIE SIMON**



**ANN SOMMERS**



**DARYL  
STEPHENSON**



**JANET STONE**



**JAMES VERGNE**



**BILLY WATSON**



**BOB WEST**



**LINDA POAGE**



Above: Jim Williams  
Right: Roberta Newberry  
Opposite page: Daryl Stephenson, Ralph Greer







**MICHELE SWICK**



**ANGELA THOMAS**

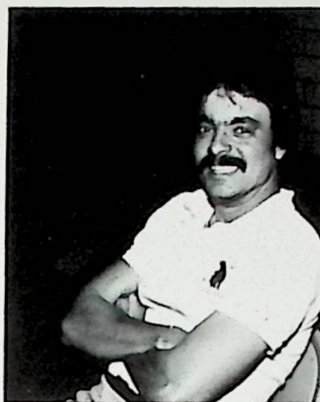

**JOHN TIPTON**

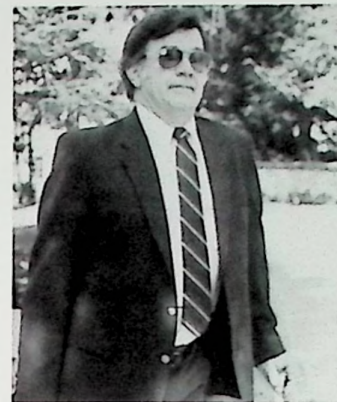

**CHARLES VARNEY**



**LAVONDA  
LEESBURG**



**LEO FISHER**

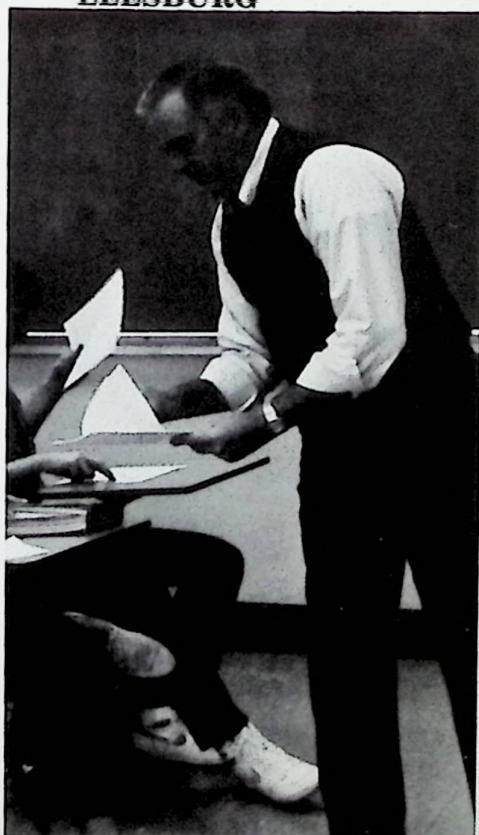

### **FACULTY INDEX**

**Bobbie Simon** — Special Education;  
B.S. Ohio University

**Ann Sommers** — Home Economics,  
FHA Sponsor; B.S. Longwood  
College, Ohio University

**Daryl Stephenson** — Geometry; B.S.  
Morehead State University

**Janet Stone** — Physical Education,  
Tennis Coach; Asst. Track Coach;  
B.S. Ohio University

**Michele Swick** — English, Pep Club  
Adviser, Tennis Coach; B.S. Ohio  
University

**Angela Thomas** — English, Reading,  
Yearbook Adviser; B.S. Rio Grande  
College

**John Tipton** — Physical Education,  
Baseball Coach; B.A. Rio Grande  
College

**Charles Varney** — Director of Vocal  
Music; B.A. University of Texas

**James Vergne** — Math, Science; B.S.  
Morehead State University

**Billy Watson** — Director of Band of  
Tomorrow; B.A. Morehead State  
University

**Robert West** — American History,  
Government, Girls Basketball Coach,  
Volleyball Coach, Girls Track Coach;  
B.A. Capital University

**Doris McCain** — Psychology, World  
History, Government; B.S. Ohio  
University

**Linda Poage** — IMC Aide

**Lavonda Leesburg** — IMC Aide

**Leo Fisher** — Audio Visual  
Technician



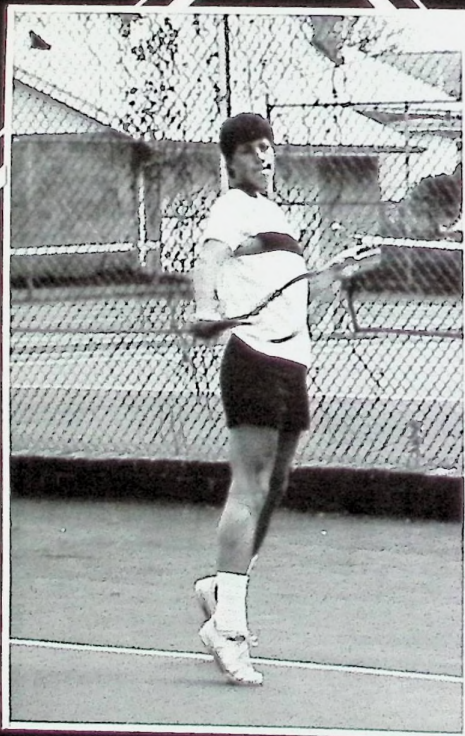
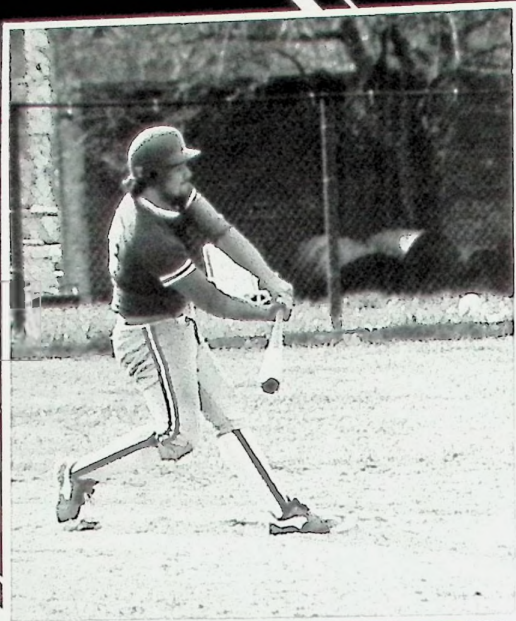



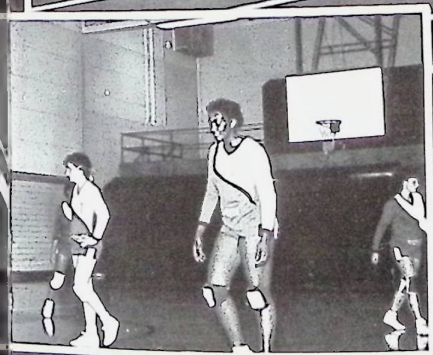

# SPORTS



# TROJAN FOOTBALL

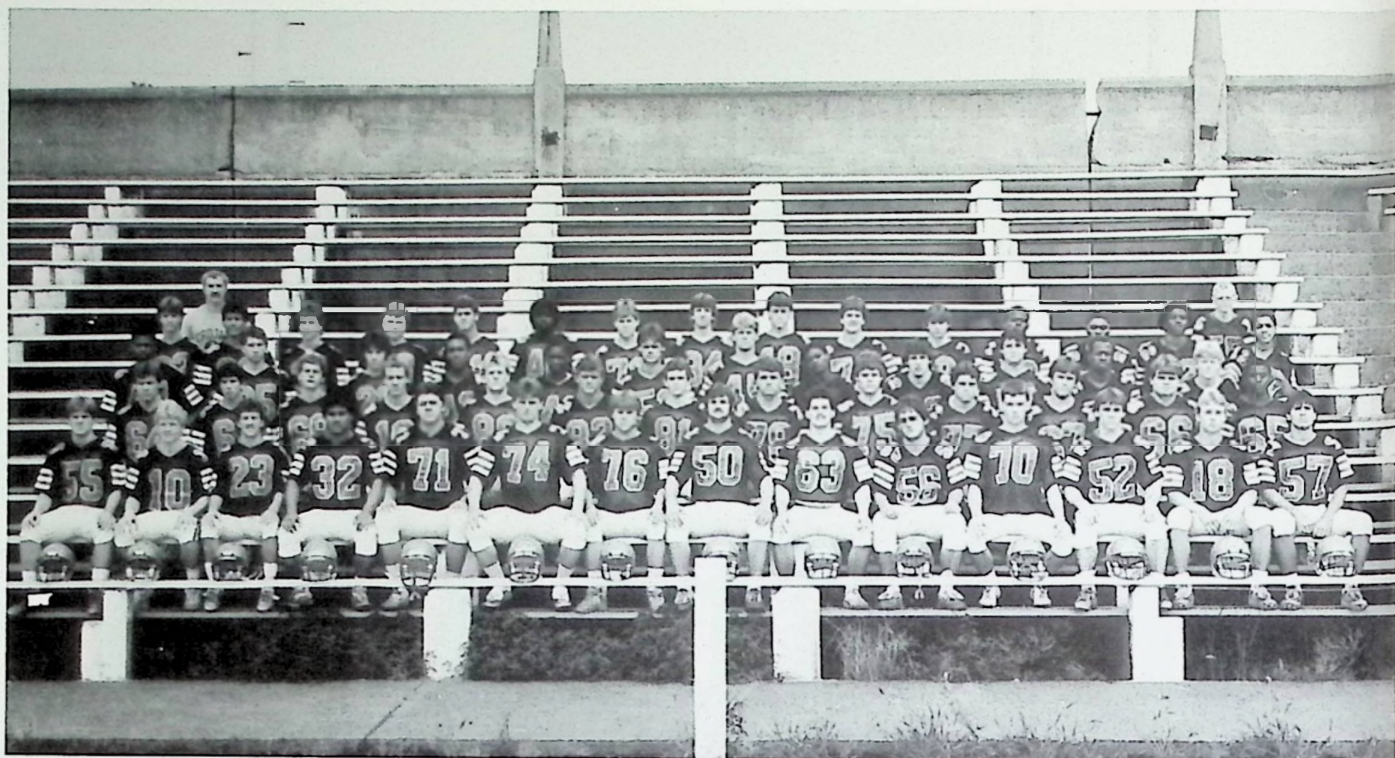

After dropping their first four games of the 1985 football season, the **TROJAN** gridders finished .500 in their last six games. These wins included a 22-13 Homecoming victory over Greenup Co., another 22-13 win over Ashland, and a 20-0 shutout of rival West Portsmouth in the finale. In the first year of the new Ohio-Ky. Athletic Conference, the **TROJANS** finished in the middle of the league with a 2-3 record. Although several starters will not return because of graduation, the **TROJANS** look for better things in 1986 as several young starters return. Players receiving team awards were Chris King, recipient of the Bob Garner Award, Off. Back Award, and Def. Lineman Award; Tony Lasswell, who captured the Def. Back Award; Arnie Thoroughman, recipient of Special Teams Award; Ted Newsome and Bryan Sparks, who shared the Off. Lineman Award; and Kevin Purpura, recipient of the Most Improved Award.







## SCOREBOARD

Russell	A	6-29
Columbus Mifflin	H	0-14
Ironton	A	0-49
Gallia Academy	A	8-26
Greenup County	H	22-13
Ashland	H	22-13
Zanesville	A	0-14
Boyd County	A	12-28
Jackson	H	2- 3
Portsmouth West	H	20- 0

### 1. 1985-86 FRESHMAN

#### FOOTBALL TEAM: R1: P.

Howard, T. Mantel, B. Trowbridge, D. Lattimore, M. Charles, C. Dickey, L. Richardson, J. Sutherland; R2: S. Duncan, R. Bailey, J. Raney, A. Nagle, B. Stevens, S. DeSimone; R3: P. Bender, J. Matiz, V. McCoy, J. Seison, B. Copen, B. Mayo, R. Webb, T. Parker

2. J. Wisener, T. McCoy, B. Duncan

3. K. Brandenburg, J. Hammond, T.

McCoy Photos by Bob Wojcieszak.  
Daily Times

### 1985-86 VARSITY FOOTBALL

TEAM: R1: K. Purpura, T. Lasswell, J. Hammond, J. Wisener, T.

Newsome, B. Sparks, B. Prise, J.

Ratcliff, C. Baxter, J. Howe, M.

Kendall, B. Compton, B. Jordan, T.

Chrisman; R2: S. Haas, D. Erskine, J.

Petrey, A. Thoroughman, C.

Huesman, J. Kinder, B. Duncan, S.

Brewer, K. Brandenburg, C. Welch,

K. Lowe, E. Lewis, C. Howard; R3:

D. Barnes, D. Nunley, J. Bertram, R.

White, D. McKinley, J. Riley, T.

Meixner, A. Williams, C. Simpson, T.

Lewis, D. Lattimore, C. Apel; R4: R.

Harrell, C. Wisener, T. McCoy, B.

Callihan, E. Johnson, L. Richardson,

B. Griffith, R. Gannon, C. Wise, C.

Witter, B. Downey, T. Barnes, J.

Green, S. Parker, B. Burns; R5:

Coach Bob Shaffer, Mgr. Mark Aeh



# UP TO PAR



The **PHS Golf Team** had a good year winning 19 of their regular season matches. The team made it through the sectional and district tournaments to advance to the regional tournament. The team failed to qualify for the state tournaments. However, freshman, Bill Carboy, qualified for the state tournament with a 36 hole total of 157. Carboy was the low medalist award winner for the **TROJANS**. The **TROJANS** look forward to an even better season next year as they lose only one senior.

- 1. 1985-86 GOLF TEAM: L-R:** Jerrod Hardy, Bill Carboy, Chris Wilson, Mike Jones, John Wisniewski, Chris Wright, Jim Riley, Scot Bouyack, Coach Bob Doll  
**2.** Scott Bouyack  
**3.** Mike Jones  
**4.** John Wisniewski  
**5.** Jerrod Hardy

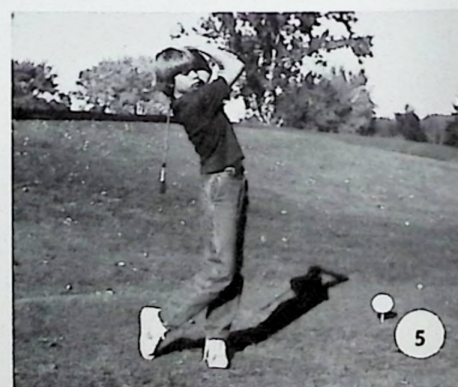
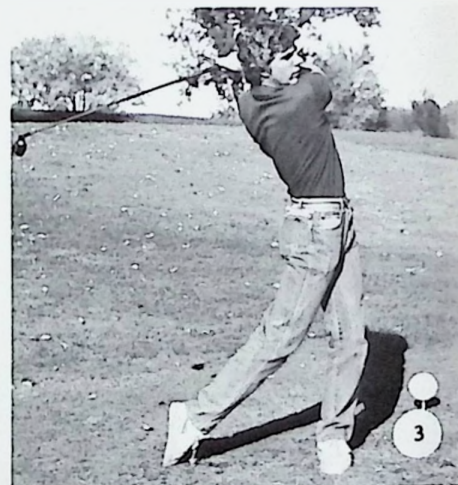
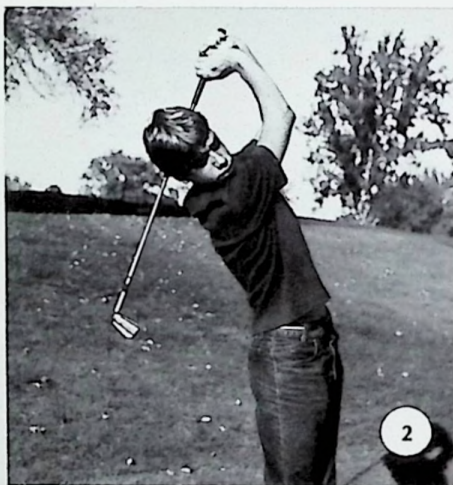



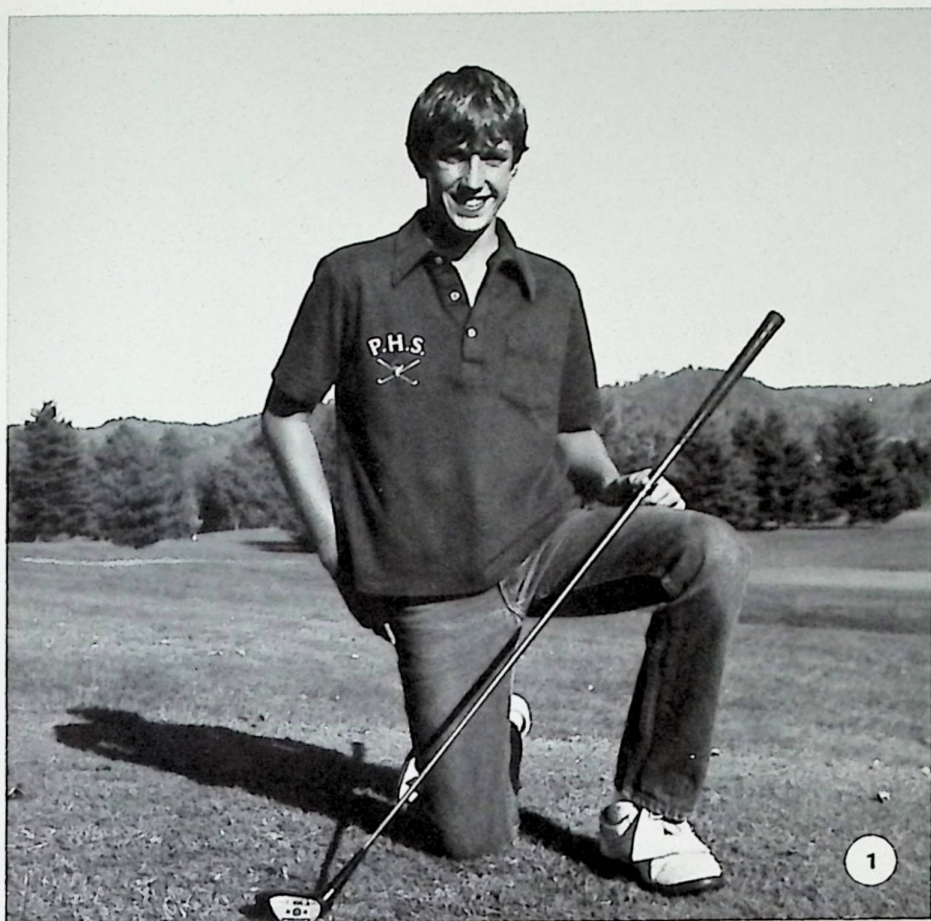

### SCOREBOARD

Season	19	14
Classic Westerville	0	14
Sectional	7	3
District	5	3
Regional	2	9

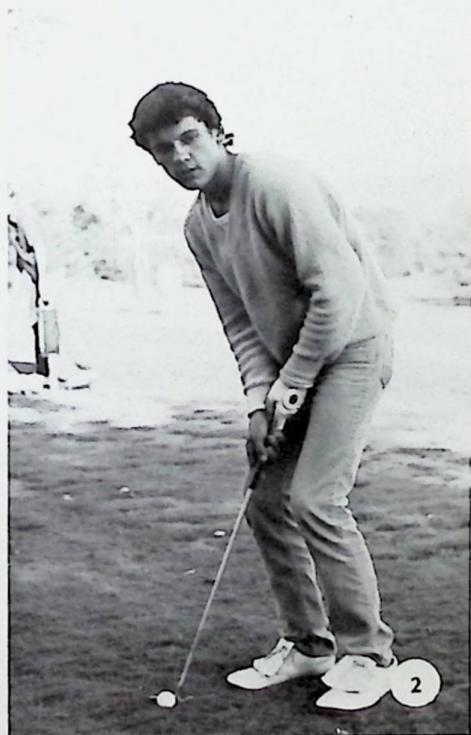

1. Bill Carboy
2. Chris Wright
3. Chris Wilson
4. Mike Jones and John Wisniewski



# GAME, SET, MATCH!



The PHS girls' tennis team closed out the season with a 12-8 record. The girls played a demanding 20 game regular season schedule. The team also made a respectable showing in the district tournaments in New Philadelphia. As a doubles team, Stacie Kean and Molly Allen and singles Kristina Esham moved into 3rd round action of the tournament. The MVP Award went to Donna Warden, and Kelly Kean received the "Stoney Award" for the most dedicated. Congratulations to Coach Stone and the team on a winning season!

1. 1985-86 GIRLS' TENNIS TEAM:  
 R1 — Liza Johnson, Julia Repinning, Amy Barney, Molly Allen, Donna Warden  
 R2 — Kristina Esham, Valerie Hairston, Kristi Harold, Coach Stone, Stacie Kean, Kelly Kean, Nobuko Tsukahara, Jamie Spencer  
 2. Molly Allen  
 3. Valerie Hairston  
 4. SENIORS: N. Tsukahara, K. Kean, J. Repinning, V. Hairston, S. Kean, D. Warden





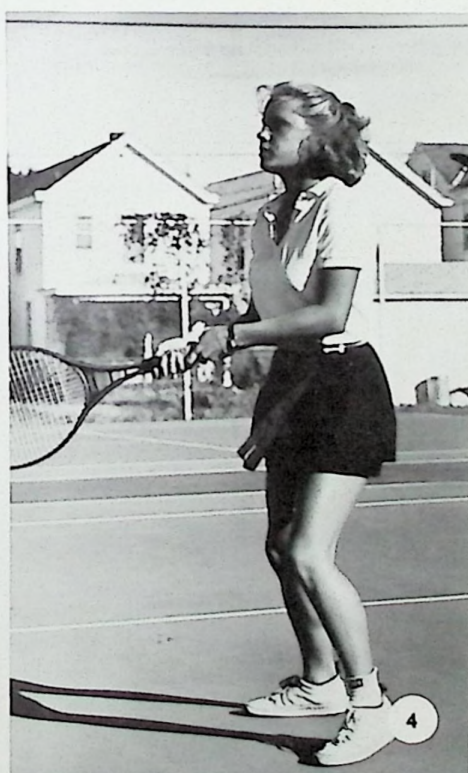

## SCOREBOARD

Athens	W
Marietta	L
Chillicothe	L
Bexley	L
Jackson	W
Circleville	W
C. Watterson	L
Logan	W
Athens	W
Col. Mifflin	W
Unio to	W
Westerville S.	L
Westerville N.	W
Logan	W
Jackson	W
Col. Mifflin	W
Circleville	W
Marietta	L
Chillicothe	L
Unio to	L

1. VARSITY TEAM: V. Hairston, K. Kean, K. Harold, D. Warden, M. Allen, S. Kean, K. Esham  
 2. RESERVE TEAM: J. Repinning, J. Spencer, N. Tsukahara, L. Johnson, A. Barney  
 3. Donna Warden  
 4. Stacie Kean  
 5. Kelly Kean



# DIG, SET, SPIKE!



With only two returning starters, the **Lady Trojans** had a very demanding schedule. Although they had a losing season, the **Lady Trojans'** efforts are to be appreciated and congratulated. Highlights of the season were victories over Clay, Valley, and West Union. The **J.V.** team had an excellent year, finishing with a record of 10-3. Rosalind Hairston was the recipient of the Most Valuable Player Award and the Most Spikes Award. Angie Chandler received awards for the Most Saves and Most Points.

**1. 1985-86 LADY TROJAN VOLLEYBALL TEAM** L-R: Brenda Moore, Benita Kearns, Angie Chandler, Rosalind Hairston, Becky Howbert, Stephanie Hobbs, Debbie Yonce, Coach Bob West

**2. LADY TROJAN J.V. VOLLEYBALL TEAM** L-R: Coach West, Tensia Bays, Rhonda Canter, Janice Compton, Melissa Moore, Shannon Simpson, Heather Tabor  
**3.** Up for grabs.  
**4.** Lady Trojans in action.

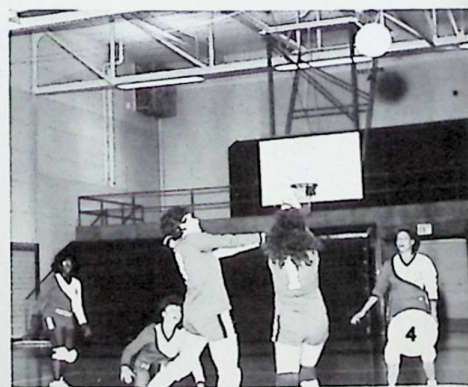
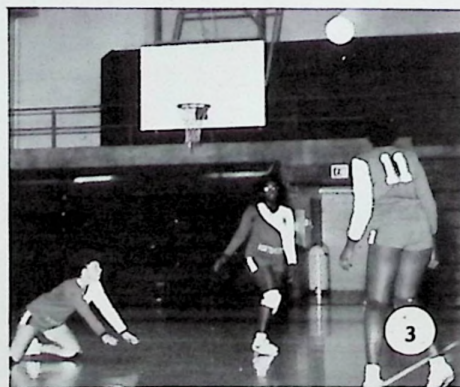





1. Trojan Seniors: Brenda Moore, Becky Howbert, Angie Chandler, Debbie Yonce; Kneeling: Melissa Moore
2. That's good for a point, Roz!
3. Team strategy in the making.
4. Let's see an ace serve, Angie.
5. Good return, Becky!

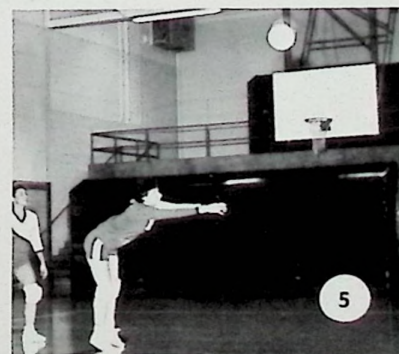
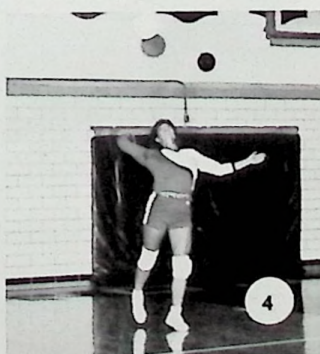



# TROJAN POWER



The Portsmouth **TROJANS**, with a 16-8 overall record, defeated Chesapeake to become the **Sectional Champions**. Other highlights of the season included a 3rd place finish in the **OKAC** with a 6-4 record, and a first runner-up finish in the first annual Wendy's Holiday Classic Tournament. Players receiving awards for the **TROJANS** were **Patrick Tubbs**, MVP, Foul Shooting, and Most Assists and **David Barnes**, Most Rebounds. Things look good in the future for **TROJAN** basketball considering the starting lineup for much of the year consisted of four sophomores and one junior.

**1. 1985-86 VARSITY BASKETBALL TEAM:** R1 — Mgr. David Bower, Ricky White, Patrick Tubbs, Chris Apel, Todd McCoy, Bo Burns, Tony Lasswell, Chuck Wise, Curt Witter, Mike Stephenson, Rick Gannon, Mgr. Robert Ware; R2 — Coach Pendleton, Coach Rhea, Brian Jenkins, Terrill Barnes, Todd Kinskey, Chris Huesman, Ted Newsome, David Barnes, Jon Langford, Brent Calloway, Dominic McKinley, Coach Smith







## SCOREBOARD

Col. East	77-72	W
Chillicothe	72-50	W
Greenup County	49-48	W
Russell	50-49	W
Boyd County	67-78	L
Col. Mifflin	53-64	L
Watterson (Wendy's)	66-62	W
Logan (Wendy's)	67-71	L
Ashland	62-74	L
Taft	55-53	W
Waverly	69-51	W
Boyd County	53-62	L
Ashland	59-42	W
Linden McKinley	71-73	L
Russell	74-59	W
Ironton	71-61	W
Gallipolis	41-40	W
Wilmington	61-45	W
Ironton	51-57	L
Greenup County	59-49	W
Rock Hill	61-49	W
South Point	46-45	W
Chesapeake	55-50	W
Greenfield McClain	51-56	L

2. C. Huesman 3. P. Tubbs 4. T. Newsome 5. D. Barnes 6. B. Calloway 7. T. Barnes 8. D. McKinley Pictures 2, 3, 4, 6, by Bob Wojcieszak, Daily Times

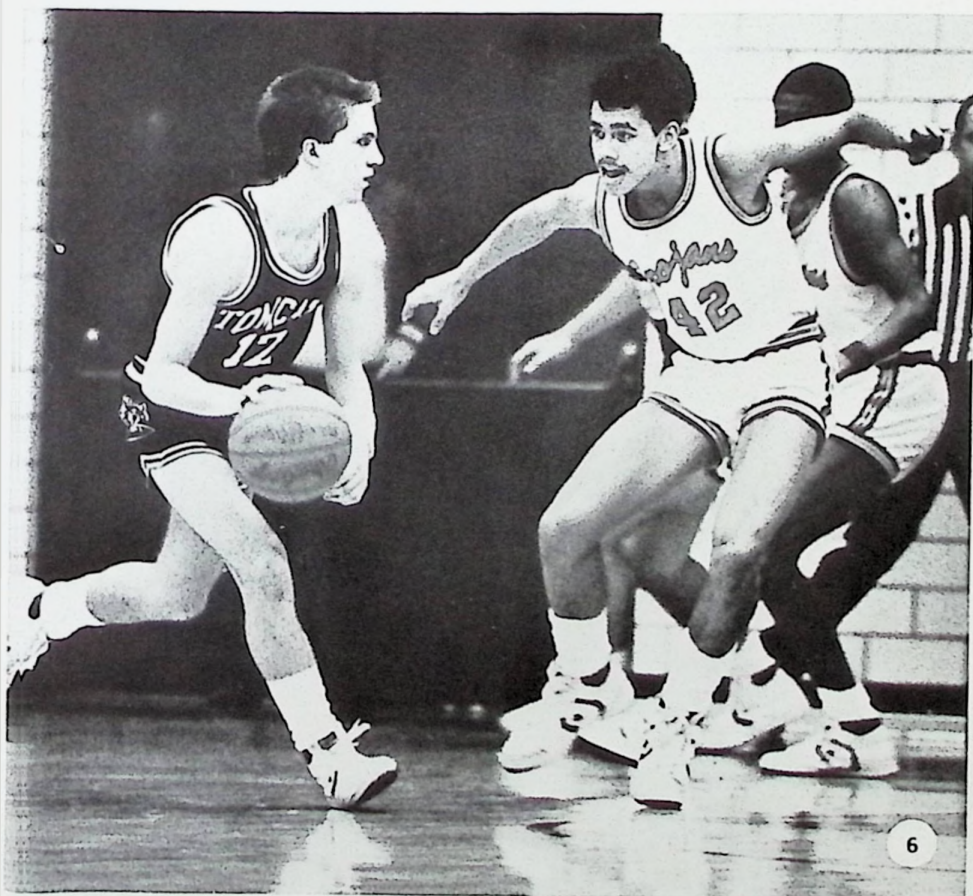



# TROJANS CONQUER!



1. 1985-86 FRESHMAN BASKETBALL TEAM: R1 — Alex Nagle, Jeff Ramey, Troy Parker, DeWayne Brown, Eric Johnson, Josh Matiz, Richard Webb; R2 — Coach Ferrell, Lance Daniels, Blair Copen, Craig Miller, Jeff Leonard, David Mitchell, Jim Meadows, Jason Taylor, Shane DeSimone
2. Kinsky shoots for two.
3. Todd McCoy scores two.
4. SENIORS: Brian Jenkins, Ted Newsome, Chris Huesman, Tony Lasswell
5. Ricky White at the foul line.
6. Chris Apel on offense.
7. Jon Langford adds two to the score.





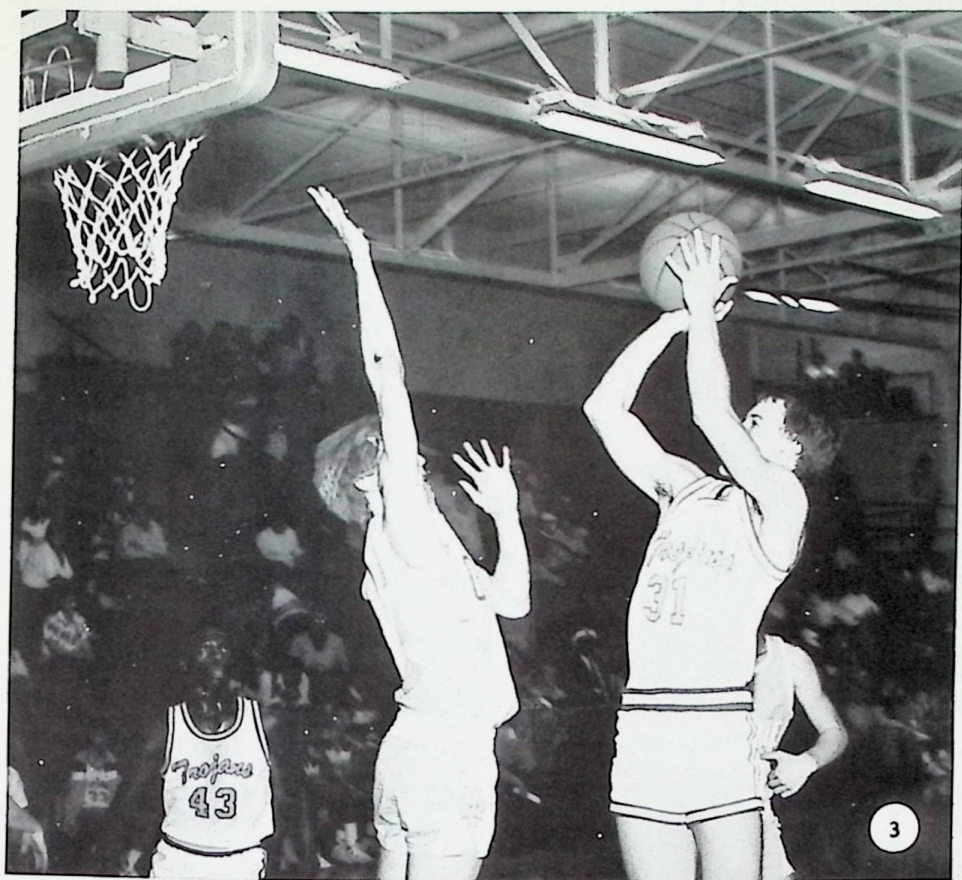



# CONTINUING SUCCESS



The Portsmouth **LADY TROJANS** basketball team ended their 1985-86 season with a super record of 19-4. Through hard work and dedication, the **TROJANS** have continued to succeed high goals for the third straight season. This year and its results just reaffirm the fact that the **LADY TROJANS** are awesome! Several other achievements mark the girls' season this year. They finished with second place in the OKAC league. Also, they won the Sectional championship and were District runners-up in tournament play. As for individual achievements, Debbie Clifford made the All-Ohio team and the OKAC all star 1st team. Roz Hairston was **honorable mention** for All-Ohio and a member of the OKAC team. The **LADY TROJANS** can be proud of all of these impressive accomplishments. As for next year, keep up the good work, **TROJANS!** Winning awards were Debbie Clifford, Most Assists, Foul Shooting and MVP; Rosalind Hairston, Rebounding and Donna Warden, Defense

**1. 1985-86 LADY TROJAN BASKETBALL TEAM:** Coach West, D. Clifford, M. White, D. Warden, J. Conn, V. Porter, R. Hairston, M. Moore, S. Birchfield, M. Allen, T. Thomas, Mrg. D., Coach K. West

**2. Can the LADY TROJANS break the trap?**

**3. What's the strategy Coach West?**

**4. RESERVE TEAM:** R1 — S. Aeh, K. Newsome, T. Thomas, M. Porter, S. Kaut; cont'd p. 41







# SCOREBOARD

Waverly	W
Greenup County	W
Ashland	L
Russell	W
Portsmouth West	W
Minford	W
Boyd County	W
Waverly	W
Athens	W
Chillicothe	L
Ironton	W
Wheetersburg	W
Greenup County	W
Ashland	L
West Union	W
Boyd County	W
Ironton	W
Russell	W
Portsmouth West	W
South Webster	W
Coal Grove	W
South Point	W
Meigs	L

R2 — Coach West, Mgr. D. Foster, L. Conn, C. Primm, M. Moore, D. Nichols, K. Hurt, Coach K. West 5. D. Warden 6. R. Hairston 7. M. Moore 8. M. Allen 9. V. Porter 10. D. Clifford





# KEEP ON TRACKIN'



The **TROJAN** track team had a very good season with a 50-16-1 record. Highlights of the year included a 2nd place finish at both the Wheelersburg Invitational and the Greenup Invitational; a 1st place finish at the Sectionals; 3rd place at the Districts and a 2nd place finish overall in league action. The **TROJANS** set 3 new school records and 5 league records. **Jim Glover** set a new school record in pole vault with a 14¼ foot vault. **Ricky White** had a 1:59 800m run. The 3200 meter relay team of **Edelenbos, Wise, Horr and White** set a new record with a time of 8:20. Breaking league records were **Glover, 3200m relay team, R. White, Brent Calloway** (long jump 21'4"), and **Rodney Johnson** in the 400m dash with a time of .52 seconds. **Shawn Parker** was league champion in the 400 and 200m dash. The team qualified 8 athletes to the regional tournament. These athletes included: **Glover, 3200 relay team, White, Compton** (shotput), and **R. Scott** (3200 run). **Jim Glover** team MVP, qualified and competed at the state track meet in the pole vault.

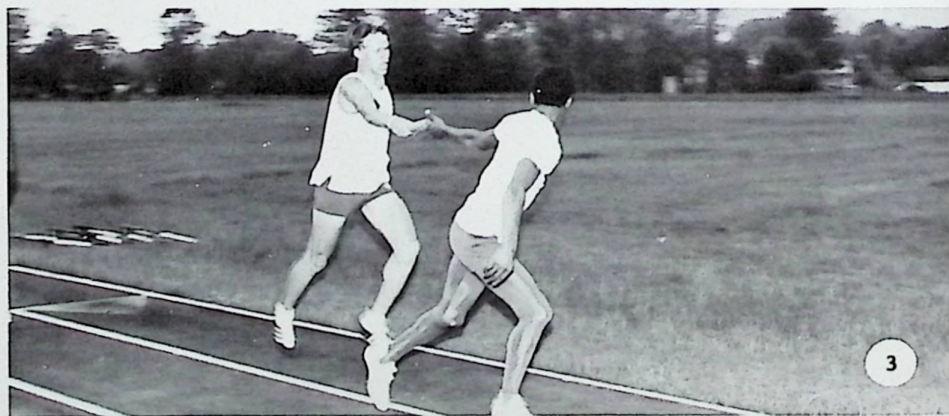





# 1. 1985-86 TROJAN TRACK

TEAM: R1 — Jim Glover, Shawn Parker, Patrick Tubbs, Ricky White, Joe Veroski, Russ Horr, Jeff Scott, Chris Apel, Roger Scott, Terill Barnes; R2 — Coach Grashel, Brian Bender, Chris Howard, Jon Langford, David Barnes, Dominic McKinley, Brent Calloway, Chris Edelenbos, Ricky Gannon, Chuck Wise, Coach Burke

2. Brent Calloway

3. Chris Edelenbos hands off to Ricky White

4. Chris Howard

5. SENIORS: S. Parker, R. Horr, C. Edelenbos, J. Glover, R. Scott, Not pictured — B. Compton, J. Westerfield

6. Bill Compton

7. Shawn Parker

8. Jon Langford





# STRIDING FOR VICTORY



The 1986 LADY TROJAN track team had a very successful and rewarding year. The track team defeated 26 teams while only losing to 11. The team, which consisted of 21 girls by the end of the season, worked very hard to achieve this success. Outstanding achievements during the year were: **800 Meter Relay Team** of Faith Williams, Stephanie Hobbs, Misti Moore, and Vicki Williams set a new record at the Wheelersburg Invitational of 1:51.2; won 1st place in the Sectional track meet and qualified for the Regionals. **Vicki Williams**, a freshman, qualified in 4 events in the Sectional; qualified in 2 events to the Regionals; scored the most points during the season and was awarded the MVP award for 1986. **Faith Williams**, a sophomore, qualified in 4 events in the Sectional; qualified in 1 event to the Regionals; 2nd in team scoring.

**Misti Moore**, a sophomore, qualified in 2 events to the District track meet, 3rd in scoring on the team.

**3200 Relay Team** of Debbie Workman, Kristina Esham, Barb Bailey, and Debbie Nichols qualified for the District track meet and in that meet ran 18 seconds faster than the team record for 1986 in a time of 11:13.

Coach West and Coach Stone were very pleased with this team's success and hard work. Since there were no seniors on the team, they are looking forward to more success next year.





# 1. 1985-86 LADY TROJAN

**TRACK TEAM: R1** — Jill Hendricks, Angie Walker, Stephanie Warsaw, Polly Workman, Teresa Newman, Barbie Bailey, Carolyn Johnson, Faith Williams, Vicki Williams; **R2** — Coach Stone, Debbie Workman, Misti Moore, Sarah Bradley, Amy Wilson, Heather Shafer, Debbie Nichols, Lynda Nelson, Kristina Esham, Coach West.

2. Faith Williams

3. Lynda Nelson

4. Faith Williams — Photo by Phil Bowman, **Daily Times**

5. Vicki Williams

6. Debbie Nichols

7. Sarah Bradley





# JUST SWINGIN'



The 1986 **TROJAN** Baseball team under veteran coach John Tipton, compiled a respective 20-10 overall record while playing stiff AA and AAA competition. The team pulled together to win the sectional and district championships. Tipton felt that this was one of the finest hitting teams he had ever had. The **TROJANS** were led by six seniors; three of which were all-district choices. Among these were ace pitcher, Chris Huesman; catcher, Tony Lasswell; and star hitter, Jeff Ratcliff. Lasswell and Ratcliff also received all-league status in the first year of OKAC baseball. The year saw Portsmouth finish second in the league to Ironton, whom the **TROJANS** defeated twice during the season. Receiving awards for the **TROJANS** were Tony Lasswell, MVP, and Chris Huesman, Phil Rodgers Award.

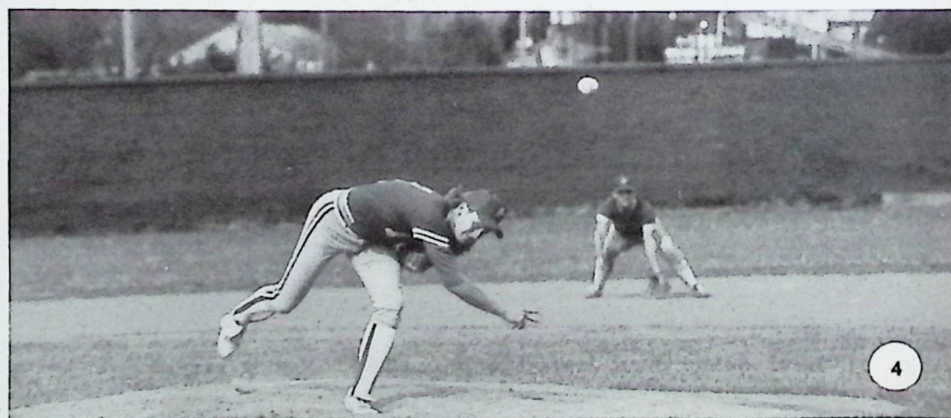





1. Coach Tipton congratulates Jeff Ratcliff on hitting a home run. Photo by Phil Bowman, **Portsmouth Daily Times**

2. Todd McCoy

3. Bobby Griffith

4. Chris Huesman and Kevin Purpura

**5. 1985-86 VARSITY BASEBALL**

**TEAM: R1** — Tony Lasswell, Josh Matiz, Lance Daniels, Jeff Ramey, Eric Johnson, Brian Caliban, Mike Jones, Kevin Purpura, Todd McCoy, Mike Evans; **R2** — Coach Napierkowski, Chris Huesman, Paul Johnson, David Horr, Ron Williams, Bobby Griffith, Jeff Ratcliff, John Wales, Arnie Thoroughman, Chuck Simpson, Coach Donley

**6. SENIORS:** K. Purpura, T. Lasswell, J. Ratcliff, R. Williams, C. Huesman, J. Wales

**7. 1985-86 RESERVE**

**BASEBALL TEAM: R1** — Bobby Tate, Matt Nolan, Bill Carboy, Lonnie Hickman, Mark Charles, Jeff Ramey, D.J. Hagerty, Richard Webb, Garrett Moore; **R2** — Coach Zicolo, Brian Riehl, Curt Witter, Shane DeSimone, Jason Taylor, J.P. Albrecht, Robert Ware, Josh Matiz, John Wisniewski, Alex Nagle, Bo Mayo

8. Bill Carboy

9. Jeff Ramey

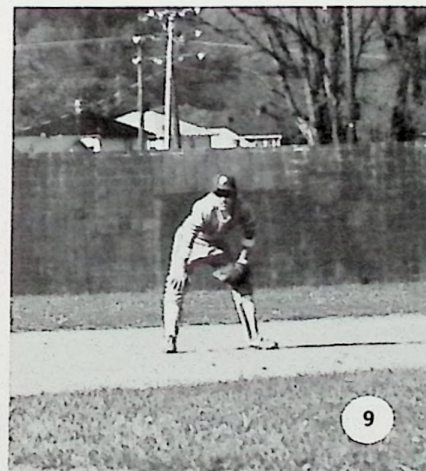



# BATTERS UP



The Portsmouth girls' softball team improved to a regular season record of 4-9. This year was a rebuilding year, with only five upper classmen. The team had five freshmen starters. This year's team had a good attitude and can definitely be proud of their efforts.

In tournament play, the softball team lost to Piketon with a score of 11-2. A season highlight was the victory over Ironton with a score of 15-0. For next year, look for bigger and better things from the **PHS** girls' softball team. Team MVP's were **Sr. Donna Warden, Sr. Julia Conn, and Fr. Kristi Harold.**

1. 1985-86 LADY TROJAN SOFTBALL TEAM: R1 — Kelly Newsome, Kim Singer, Kelly Coburn, Tracy Strayer, Kristi Harold, Kim Yazell; R2 — Becky Thomas, Lottie Conn, Julia Conn, Amy Miller, Donna Warden, Kelli Horr, Coach Rhea Not pictured: Michele Hanley, Kim Adkins  
 2. Becky Thomas at bat.  
 3. Donna hits a single.





## SCOREBOARD

Portsmouth West  
Gallipolis  
Northwest  
Jackson  
Ironton  
Portsmouth East  
Valley  
Ironton  
Portsmouth East  
Valley  
Jackson  
Minford  
Piketon

L  
L  
L  
L  
W  
W  
L  
W  
W  
L  
L  
L  
L

1. Julia pitches to win.
2. TROJANS to pick off a steal at second base.
3. Kelly Newsome catches a high fly.
4. SENIORS: Julia Conn, Amy Miller, Donna Warden
5. Kelly Coburn ready for action.
6. Kristi Harold halts at third with an easy triple.
7. Amy's ready to hit that ball.





# RACKING UP POINTS



The **TROJAN** tennis team had a successful season as they won eight games and lost six. The team is losing three seniors this year, but hope to have another great season next year. **Jeff Riley** was named team MVP.

## 1. 1985-86 TROJAN TENNIS

**TEAM:** R1 — Jeff Riley, Scott Douthat, Kurt Kegley; R2 — Chris Bloomfield, Jeff Thomas, Steve Kelly, Brian Jenkins, Coach Swick

2. Jeff Riley

3. Brian Jenkins

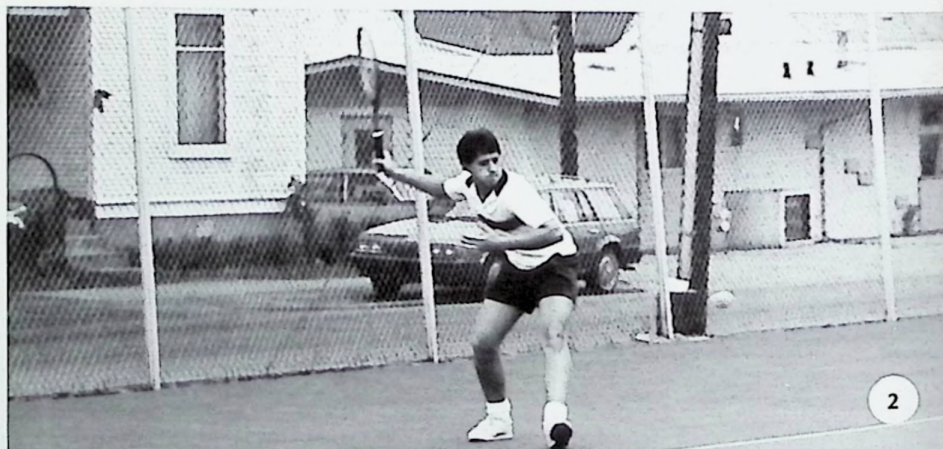



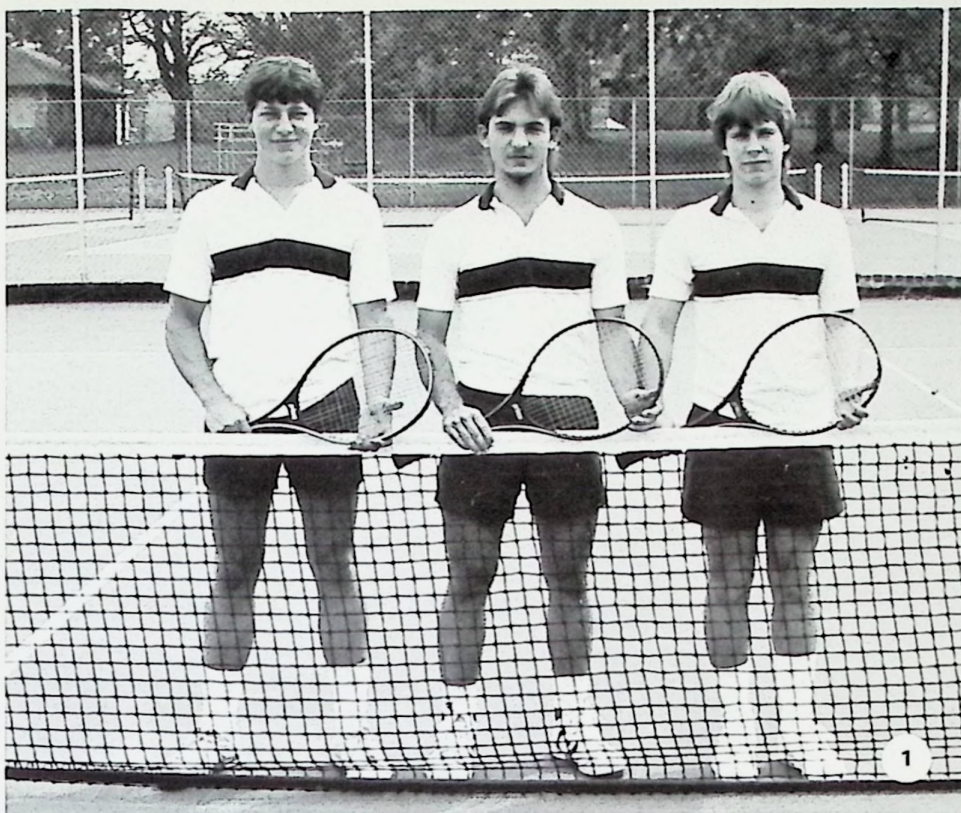

## SCOREBOARD

Jackson  
 Chillicothe  
 Minford  
 Worthington  
 Westerville South  
 Westerville North  
 Logan  
 Chillicothe  
 Gallipolis  
 Jackson  
 Minford  
 Col. Bishop Hartley  
 Marietta  
 Gallipolis

W  
 W  
 L  
 L  
 L  
 L  
 W  
 L  
 W  
 W  
 L  
 W  
 W  
 W

1. SENIORS: Jeff Thomas, Brian Jenkins, Scott Douthat  
 2. Jeff Thomas  
 3. Steve Kelly  
 4. Scott Douthat





# TROJAN CHEERLEADERS



1. **1985-86 VARSITY CHEERLEADERS:** R 1 — Sherri Singer, Kelly True, Jodi Wales, **Captain** Julie Walker, Kim Adkins; R2 — Cheryn Turner, Molly Allen, Amy Woodrum

2. **PHS** Cheerleaders and Football Team at Col. Mifflin pep assembly.

3. Homecoming pep assembly

4. **1985-86 FRESHMAN CHEERLEADERS:** R1 — Polly Workman, Angie Walker, Stephanie Warsaw; R2 — Kristina Esham, Kelley Lasswell, Kelly Coburn, Kristie Adkins

5. Freshman Cheerleaders

6. Go **TROJANS!**

7. **1985-86 JUNIOR VARSITY CHEERLEADERS:** Kneeling — Faith Williams, Tracey Strayer, Standing — Angie Ward, Michelle Hanley, Shaanee Caudill, Jolee Hammond, Cindy Douthat









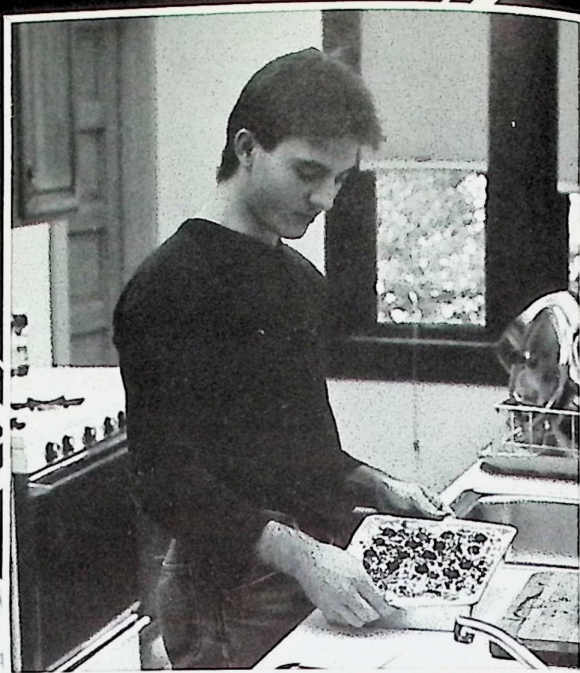



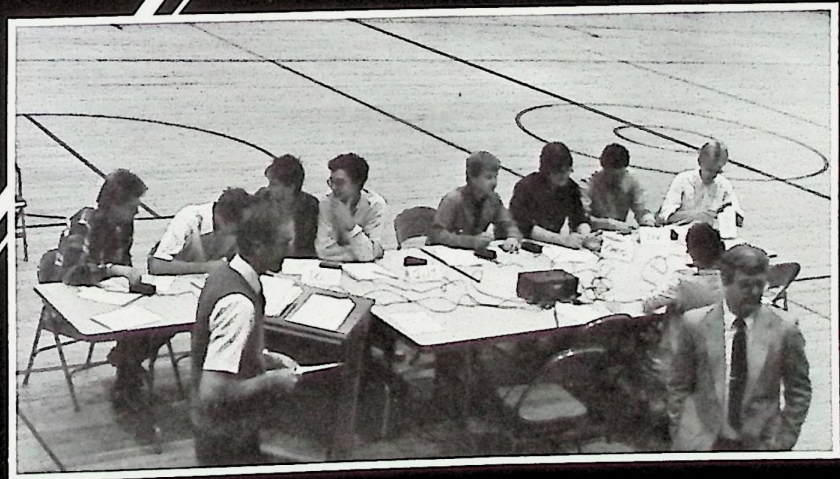

# ORGANIZATIONS



# ORGANIZATIONS



**1. YEARBOOK STAFF:** R1 — Jennifer Hatcher, Valerie Hairston, Teri Cook, Stacie Kean; R2 — Tracey Gilmer, Liza Johnson, Donna Warden, Tim Meixner; R3 — Julie Williams, Kevin Purpura, John Morton; R4 — Lisa Lemley, Wendy Cooke, John Danner; Not pictured — Chris Wilson, Julie Backus, Gino Milani **2. Yearbook Photographer** — Gino Milani and **Yearbook Editor** — Stacie Kean



**3. FHA CLUB:** R1 — B. Tate — V. Pres., M. Parsons — Sec., B. Stepp — Pres., T. Newman — Historian, M. Williams — Treas.; R2 — T. Brown, J. Hammond, B. Jenkins, S. Kean; R3 — D. Ashley, T. Chrisman, S. Thompson; R4 — M. Barker, A. Wright, E. Scott, R. Lewis; R5 — A. Goodard, M. Doyle; R6 — B. Prise, C. Huesman, A. Williams, C. Wisener; R7 — T. Newsome, K. Conkle, J. Wales, T. Hood, E. Lewis; R8 — B. Nylund, J. Langford, B. Burns; R9 — D. Phipps, T. Langford, D. Davis, J. Quinn **4. EXCHANGE STUDENTS:** H. Katagiri, J. Pepinning, G. Colodrero, N. Tsukahara; Not pictured — deSiqueira, F. Leano.





**1. IMC STAFF:** R1 — Alvin Charles — Pres., Becky Howbert — V. Pres., Michelle Deemer — Sec., Jon Kees — Treas., Dana Wolery — Fresh. Rep., Sherri Singer — Soc. Chmn.; R2 — Linda Bayes, Lisa Lemley, Kawn Howard; R3 — Laura Lewis, Judy Austin, Michelle Johnson; R4 — Andrea Wright, Elaine Mayo, Michele Parsons, Jami Odle, Teri Craft, Amy Orlett, Richard Daub, Scott Bouyack, Paul Johnson, Bobby Wolfe



**2. NEWSPAPER STAFF:** Top-to-Bottom — Buddy Porter, Michelle Battle, Kristina Esham, Garnett Bailey, Liza Johnson, Brenda Gibson, Lola Newsome, Teri Cook



# ORGANIZATIONS



**1. STUDENT COUNCIL:** R1 — B. Jenkins — **Pres.**, K. True — **Treas.**, L. Johnson — **Sec.**, S. Douthat — **V. Pres.**; R2 — M. Allen, K. Warsaw, A. Haney, S. Kaut, C. Primm, B. Mault; R3 — K. Phipps, S. Singer, C. Mingus, L. Newsome, J. Walker, C. Douthat, T. Strayer, E. Brisker; R4 — K. Lisath, R. Kirksey, K. Pruitt, C. Turner, J. Wales, W. Cooke, J. Danner, J. Nichols, D. Miller, K. Singer, R. Horr, D.J. Hagerty, F. Williams, B. Duncan; R5 — L. Veroski, B. Jenkins, T. Kinskey, T. Newsome, A. Thoroughman, C. Huesman, L. Daniels, S. Baker, T. McCoy



**2. NATIONAL HONOR SOCIETY:** R1 — Chris Edelenbos — **Pres.**, Doug Miller — **V. Pres.**, Donna Warden — **Sec.**, Lisa Lemley — **Treas.**, Wendy Cooke, Kim Warsaw; R2 — Becky Howbert, Beth Livingston, Tracey Gilmer, Julie Walker, Cheryn Turner, Julie Williams; R3 — Charise Ellsworth, Julie Albrecht, Barbara Mault, Lee Veroski, Amy Orlett, Russ Horr; R4 — Brian Jenkins, Crawford Parker, Arnie Thoroughman, Keith Mingus, Kevin Purpura; Not pictured — Cindy Thoroughman





**1. SPANISH CLUB:** R1 — Benji Chutaro — Pres., Ginny Wisniewski — V. Pres., Lisa Lemley — Sec.; R2 — Cheryn Turner, Sallie Beam, Karen Brandenburg, Susan Lancaster, Jill Hendricks, Brenda Gibson, Laura Lewis; R3 — Sarah Bradley, Becky Thomas, Amy Orlett, Jenny Boyle, Michelle Hanley, Kim Days; R4 — Bobby Tate, Michelle Johnson, Crawford Parker, Benita Davis, Faith Williams, Tracy Strayer, Tracey Gilmer; R5 — John Wisniewski, David Reynolds, Jack Freeman, Cindy Douthat



**2. LATIN CLUB:** R1 — Liza Johnson — Pres., David Gibson — V. Pres., Janie Compton — Sec./Treas., Jeff Ramey — 1st Year Rep.; R2 — Kendra Dickeson, Kim Lewis, Julie Nichols, Garnett Bailey; R4 — Josh Matiz, J.P. Albrecht, Stephen Craig



# ORGANIZATIONS

## 1. ASSISTANT PRINCIPAL'S OFFICE

**WORKERS: R1** — Marie Albrecht, Heather Parish, Cheryn Turner, Amy Woodrum, Jodi Wales, Tracy Fannin, Kendra Lisath; **R2** — Valerie Hairston, Lola Newsome, Kim Phipps, Tammy Newman, Barbara Mault, Tracy Strayer, Benita Kearns, Caysee Dickerson; **R3** — Lottie Conn, David Horr, Todd Weinbrecht, Chris Huesman, Scott Douthat, Brian Duncan, Gino Milani, Mike Coburn; **R4** — Chris Apel, John Wisener, Derrick Lattimore



## 2. DEAN OF GIRLS OFFICER

**WORKERS: R1** — Carla Mingus, Julie Alcorn, Anita Schwamberger; **R2** — Bobbi Nylund, Michele Doyle, Gina Pennington; **R3** — Chris Huesman, Julie Nichols, Lisa Perkins, Bryan Prise, Brian Jordan, Teri Craft







**1. PRINCIPAL'S OFFICE WORKERS:**  
**R1** — Patrick Tubbs, Stacie Kean, Valerie Hairston, Lola Newsome, Kelly True, Tammy Newman; **R2** — Ted Newsome, David Rogers



**2. GUIDANCE OFFICE WORKERS: R1**  
 — Julie Williams, Ellen Scott, Roberta Stout, Kelly Henry; **R2** — Brian Jenkins, Bobby Mitchell, Stephen Haas, Todd Chrisman



**3. ATHLETIC OFFICE WORKERS: R1**  
 — Amy Miller, Donna Warden, Heather Parish, Debbie Clifford; **R2** — Kelly Kean, Amy Woodrum, Lisa Howard, Wendy Cooke, Jodi Wales, Wendy Smith, Lana Corns



# ORGANIZATIONS



1. **PEP CLUB:** R1 — K. True — Co-Pres., T. Newman — Co-Pres.; R2 — G. Wisniewski, W. Cooke, C. Turner, A. Woodrum, J. Wales, T. Newman, S. Aeh, C. Primm, M. Allen; R3 — K. Warsaw, C. Douthat, M. Hanley, J. Hammond, K. Lasswell; R4 — S. Bradley, L. Veroski, J. Stamper, A. Haney, S. Kaut, E. Brisker, L. Newsome; R5 — P. Workman, S. Warsaw, A. Walker, S. Richards, K. Coburn, K. Esham, B. Jenkins, F. Williams, T. Strayer, B. Adkins; R6 — S. Hobbs, L. Howard



2. **QUIZ BOWL:** Kneeling — Barbara Mault, Stephen Alexander, Michele Battle, Brenda Gibson, John Morton; Standing — Eric McEldowney, Garnett Bailey, David Gibson, Jay Willis, Bobby Mitchell, Chris Edelenbos, Doug Miller, Liza Johnson, James Westerfield, Kim Days, J.P. Albrecht, Jeff Riley





**1. OWE SENIORS:** R1 — David Speas, Tammy Crabtree, Kelli Cline, Jack Campbell, Greg Crabtree, Brian Frost; R2 — Angela Good, Lynda Fyffe, Anna Salmonson, Laura Scherer, Melissa Gentry, Julia Conn, Karen Bailey; R3 — Diane Davis, John Reedy, Richard Spencer, Chris King, Bryan Sparks, Rodney Hood, Leonard Stapleton

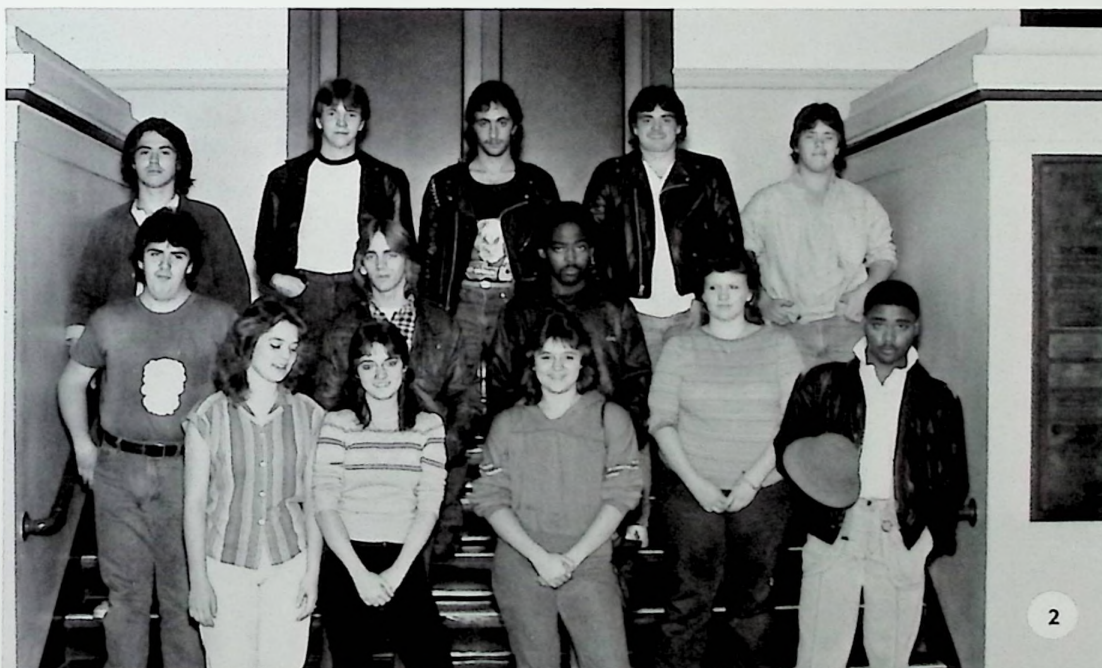

**2. OWE JUNIORS:** R1 — Regina Smith, Louise Wright, Tammy Rodgers, Jerome Greene; R2 — Glen Duff, Ray Kroll, Doug Woods, Shawna Maynard; R3 — Harold Duff, Robbie Harris, Tim Copas, Joe Bob Damron, Kevin Lowe



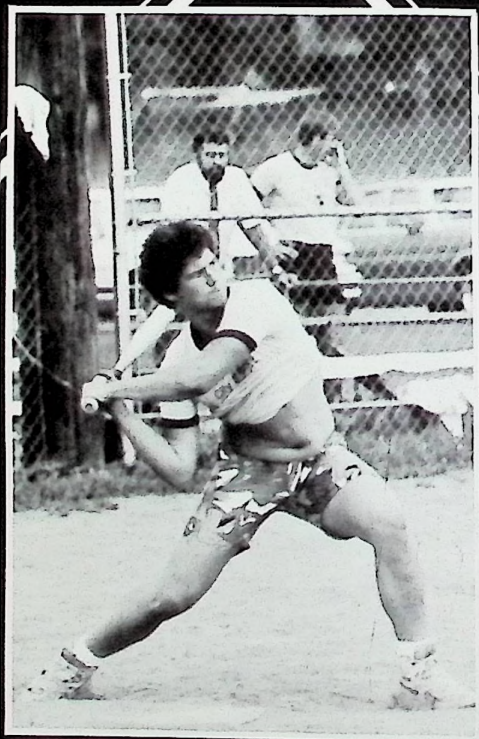
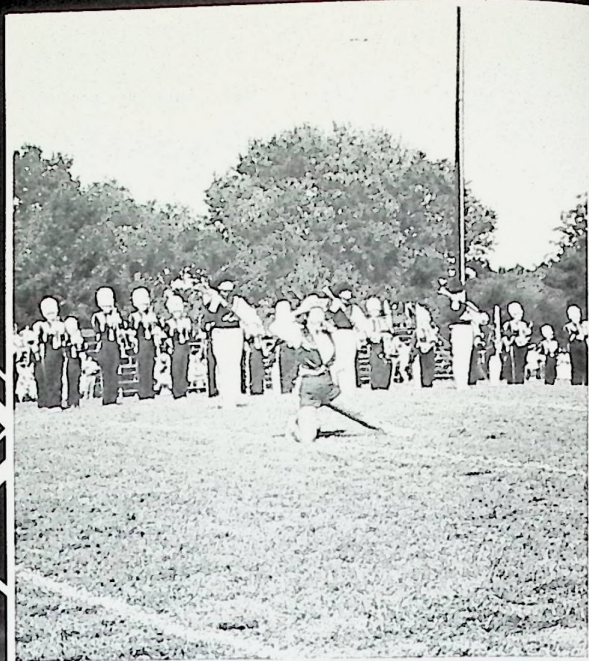



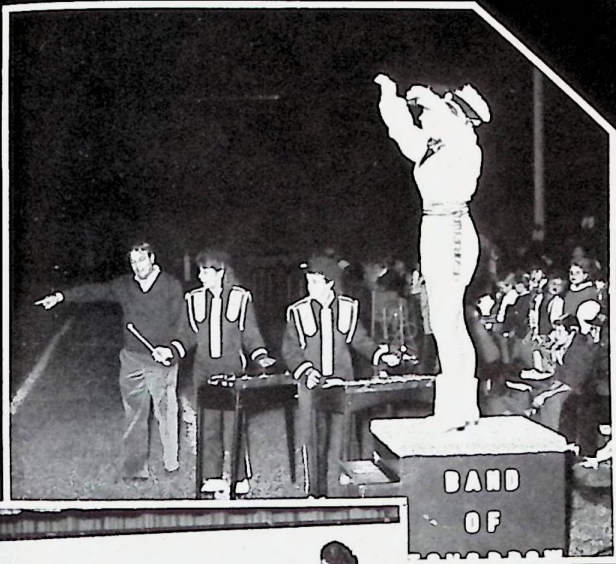

# ACTIVITIES



---

# MARSHALL ACADEMIC

---



## MARSHALL ACADEMIC FESTIVAL WINNERS:

Julie Albrecht  
Charise Ellsworth  
Julia Repinning  
James Westerfield  
Lisa Lemley  
Doug Miller  
Chris Edelenbos

Second Place  
Second Place  
First Place  
First Place  
Second Place  
Third Place  
First Place

Poetry Writing  
American Gov't & Economics  
Spanish I  
American Gov't & Economics  
Economics  
Economics  
Economics



# DO RE MI



**FASCINATION: L to R** — Kelly Henry, Julie Alcorn, Bill Hobstetter, Frennie Leano, Lola Newsome, Susan Wheeler, Mark Conley, Victor Noel, James Westerfield, Chris Harris, Beth Jenkins, Alice Paul, Dana Wolery, Kim Warsaw



**CHORUS: R1** — Jodi Hackworth, Linda Austin, Renee Stevens, Julie Quinn, Jeff Cline, Greg Craft, Victor Noel, Danny Jewett, Gina Conklin, Cindy Douthat, Chere Menville, Frennie Leano; **R2** — Kelly Henry, Julie Alcorn, Dana Wolery, Tony Finch, James Westerfield, Mark Conley, Alvin Charles, Christie Cowen, Beth Jenkins, Kim Warsaw; **R3** — Linda Pressley, Krista Middlecamp, Shaanee Caudill, Michelle Taylor, Heather Tabor, Dana Phipps, Lola Newsome; **R4** — Tina Langford, Michelle Johnson, Susna Wheeler, Alice Paul, Bill Hobstetter, Chris Harris



# P.H.S. PRESENTS



Under the direction of Charles Varney and Sally Gower, the PHS music department presented "South Pacific" on March 14-15 in the auditorium. The musical was adapted from James A. Michener's "Tales of the South Pacific." Student director was Kelly Henry and accompanist was Mark Smith.

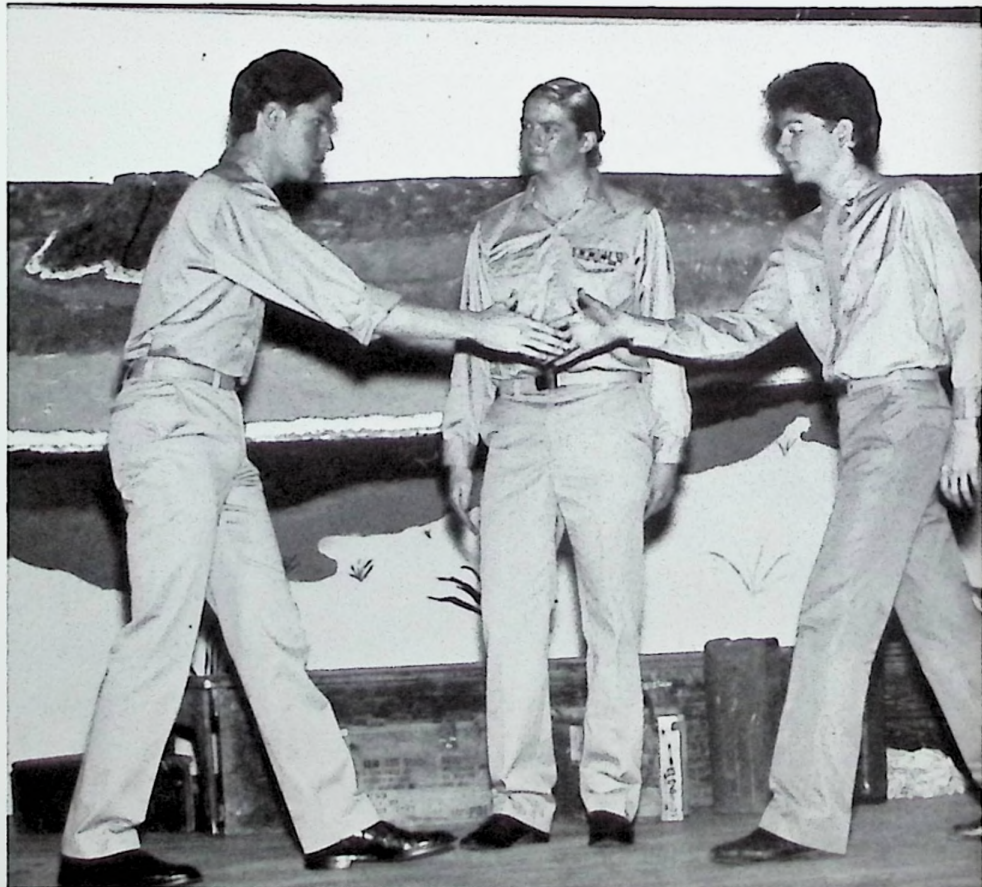



# "SOUTH PACIFIC"



## South Pacific Cast

Ngana — Tracy Mudd  
 Jerome — Pete Brisker  
 Henri — Chris Bloomfield  
 Ens. Nellie Forbush — Julie Alcorn  
 Emile De Becque — Chris Harris  
 Bloody Mary — Lola Newsome  
 Bloody Mary's Ass't — Frennie Leano  
 Abner — Steve Craig  
 Stewpot — Mark Conley  
 Luther Billis — Matt Brisker  
 Professor — Chris Edelenbos  
 Lt. Joseph Cable — Bill Hobstetter  
 Capt. George Brackett — Mark Downey  
 Cmdr. William Harbison — Chris Bloomfield  
 Yeoman Verbert Quale — Keith Mingus  
 Sgt. Kenneth Johnson — Alvin Charles  
 Seaman Tom O'Brien — Greg Craft  
 Cpl. Bob McCafferey — Victor Noel  
 Cpl. Hamilton Steeves — Tony Finch  
 Pvt. Victor Jerome — Danny Jewett  
 Pvt. Sven Larsen — Jeff Cline  
 Lt. Genevieve Marshall — Gina Conklin  
 Ens. Lisa Manelli — Sarah Scoggin  
 Ens. Connie Walewski — Dana Wolery  
 Ens. Janes McGregor — Beth Jenkins  
 Ens. Bessie Noonan — Brenda Gibson  
 Ens. Pam Whitmore — Shaanee Caudill  
 Ens. Rita Adams — Cindy Douthat  
 Ens. Sue Yaeger — Tracy Fannin  
 Ens. Betty Pitt — Susan Wheeler  
 Ens. Dinah Murphy — Alice Paul  
 Liat — Kim Warsaw  
 Lt. Buzz Adams — Todd McCall





# BAND OF TOMORROW

## P.H.S. MARCHING BAND AWARDS

### HURRICANE INVITATIONAL BAND COMPETITION

Hurricane, West Virginia  
September 14, 1985

#### CLASS A

1st Place Percussion, Rifles  
2nd Place Field Commander, Flags  
1st Place Band  
Best Playing Band Overall  
Best Marching Band Overall  
**GRAND CHAMPIONS**



### 4th ANNUAL GROVE CITY MARCHING BAND INVITATIONAL

Grove City, Ohio  
September 21, 1985

#### CLASS B (OMEA)

1st Place Percussion, Rifles, Field Commander  
2nd Place Flags  
Best Soloist, Tony Phillips  
1st Place Band  
Qualified for State Finals



### 3rd ANNUAL BLUE AND WHITE INVITATIONAL MARCHING BAND FESTIVAL

Portsmouth, Ohio  
October 12, 1985

#### CLASS B (OMEA)

1st Place Percussion, Rifles, Flags  
2nd Place Field Commander  
Best Show Design  
1st Place Band  
**GRAND CHAMPION**  
Qualified for State Finals

### 8th ANNUAL RUSSELL MARCHING BAND FESTIVAL

Russell, Kentucky  
October 19, 1985

#### OPEN CLASS

1st Place Percussion, Rifles, Flags  
1st Place Field Commander  
1st Place Band  
**GRAND CHAMPION**



### BUCKEYE MARCHING BAND INVITATIONAL

Columbus, Ohio  
October 26, 1985

#### CLASS B (OMEA — Ratings only)

Percussion: Superior Rating  
Rifles: Superior Rating  
Flags: Superior Rating  
Field Commander: Superior Rating  
Overall Band: Superior Rating  
Qualified for State Finals





**PHS BAND R1:** S. Turner, M. Gregory, M. Cline, J. Jamison, G. Milani, D. Morgan, M. Thompson, D. Ferguson, D. Shugert, S. Kelly, K. Bowling, D. Pruitt, R. Williams, S. Lancaster, G. Wisniewski, B. Cornwell, J. Howard, K. Singer, L. Newsome, F. Kitchen; **R2:** S. Wilson, G. Conklin, D. Allen, N. Wolery, B. Berry, J. Boyle, J. Nichols, A. Paul, D. Stetzing, C. Carter, L. Nelson, K. Horr, A. Reeves, K. Bower, J. Hendricks, E. Scott, E. Mayo, M. Malone, S. Hunnicut, C. Fried, A. Miller; **R3:** B. Newman, D. McHenry, M. Deemer, A. Wilson, J. Compton, E. Burns, C. Dickerson, J. Albrecht, K. Lott, T. Fannin, J. Preston, S. Austin, B. Livingston, S. Kaut, J. Carson, D. Nichols, A. Burton, K. Whittle, J. Odle; **R4:** J. Veroski, V. Noel, L. Corns, C. Harris, K. Days, B. Gibson, A. Daniels, C. Eichorn, J. Alcorn, C. Mingus, C. Thoroughman, B. Jenkins, E. Brisker, A. Haney, J. Stamper, B. Mitchell, E. Engle, M. Conley, J. Grierson, T. Bernard; **R5:** C. Cowen, B. Riehl, R. Smith, T. Crull, T. Phillips, B. Day, S. Craig, M. Miller, D. Mitchell, J. O'Leary, K. Phipps, B. Thomas, K. Newsome, D. Gibson, L. Burton, T. Wallace, D. Rogers, T. Skiver, M. Brisker; **R6:** C. Bloomfield, M. Nolan, K. Harold, K. Warsaw, C. Edelenbos, J. Westerfield, J. Willis, S. Wheeler, A. Orlett, P. Conley, M. Massie, W. Kennedy, R. Ware, R. Saddler, J. Thomas, D. Horr, R. Horr; **R7:** P. Staker, W. Smith, B. Mault, B. Adkins, M. Battle, S. Fike, T. Kinskey, J. Freeman, S. Bradley, C. Freeman, T. Hammond, H. Shafer, G. Turner, S. Ahe, C. Primm, M. Moore, D. Warden, B. Hobstetter

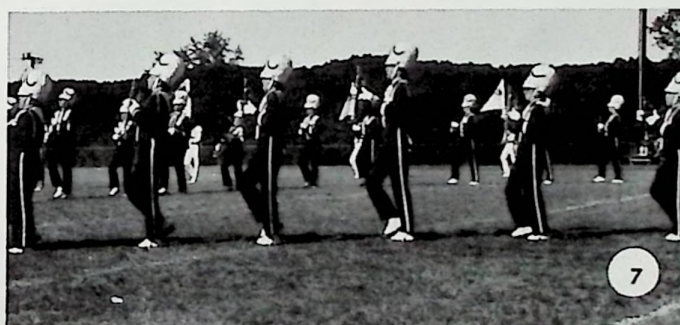

1. PHS Percussion
2. Soloist — Tony Phillips
3. Kelly directs the band
4. The spotlight is on the baritones
6. All set to begin competition
7. PHS trumpet section



# AUXILIARY UNITS

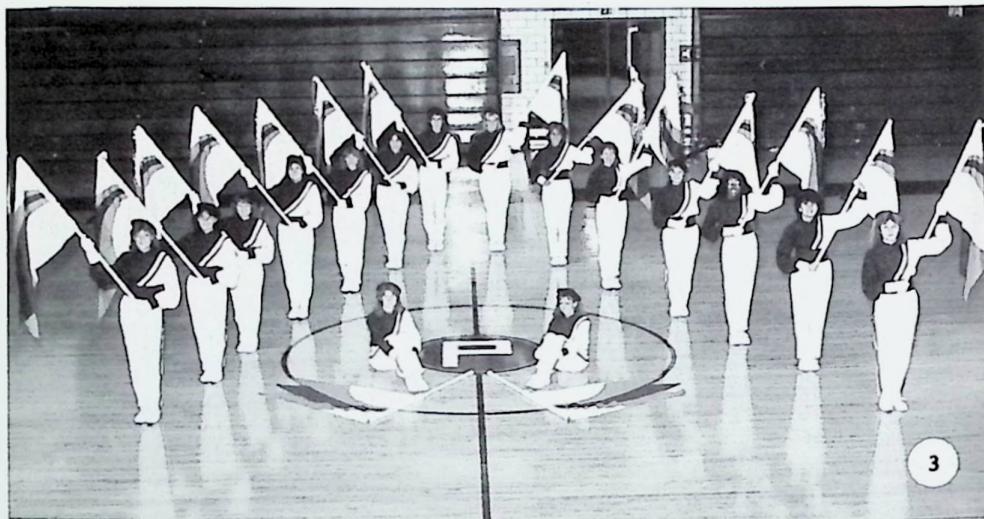
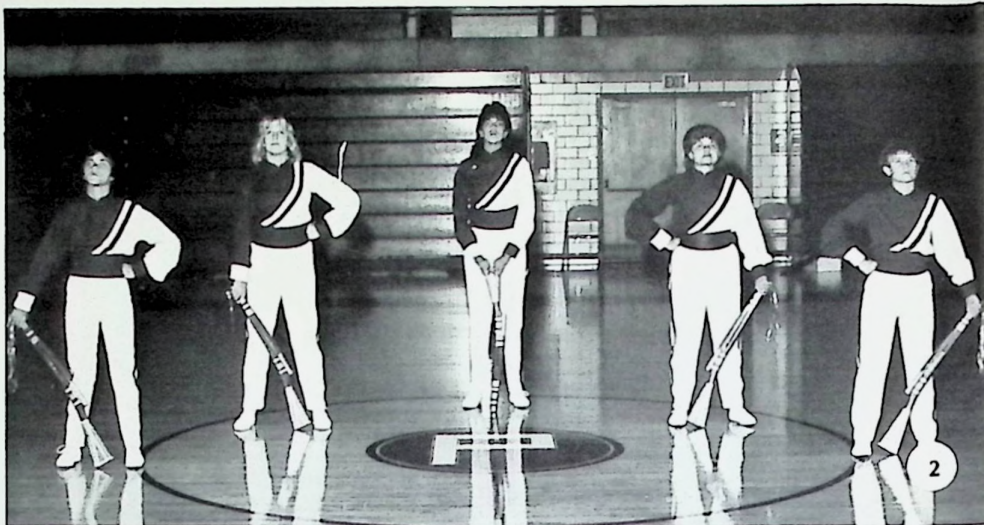

1. Field Commander — Kelly Henry
2. Rifles — Frances Kitchen, Amy Miller, Shari Wilson, Lola Newsome, Sheri Turner, Not pictured: Melissa Gregory
3. Flag Corp — L to R: Cathy Primm, Gina Turner, Tonya Hammond, Heather Shafer, Christa Freeman, Misti Moore, Sarah Bradley, Judy Freeman, Trisha Kinskey, Shari Fike, Michele Battle, Beth Adkins, Barbara Mault; Sitting: Captains Donna Warden and Wendy Smith
4. Lola Newsome receives rifle award
5. Percussion — Standing: Susan Lancaster, Gino Milani, Dane Morgan, Matt Thompson, Daryl Ferguson, Doug Shugert, Mark Cline, Brian Cornwell, Jim Jamison, Ginny Wisniewski; Kneeling: Steve Kelly, Keith Bowling, David Pruitt, Ron Williams





**1. 1985-86 JAZZ BAND:** R1 — Joe Veroski, Chris Harris, Mike Odle, Tammy Bernard, Bobby Mitchell; R2 — Mr. Watson, Emily Brisker, Lola Newsome, Susan Wheeler, Kristi Harold, Jay Willis, James Westerfield, Russ Horr; R3 — Rich Sadler, Tim Crull, Mark Charles, Stephen Craig, Matt Thompson, Phil Staker



**2. 1985-86 PEP BAND:** R1 — Keith Bowling, Rich Saddler, Matt Brisker, Russ Horr; R2 — Kelly Newsome, Becky Thomas, Susan Wheeler, Amy Orlett, Lola Newsome; R3 — Bill Hobstetter, Matt Thompson, Tim Crull, Matt Nolan, Marc Massie; R4 — Chris Bloomfield, James Westerfield, Stephen Craig  
**3. PHS Pep Band**



# SCHOLARSHIP TEAM

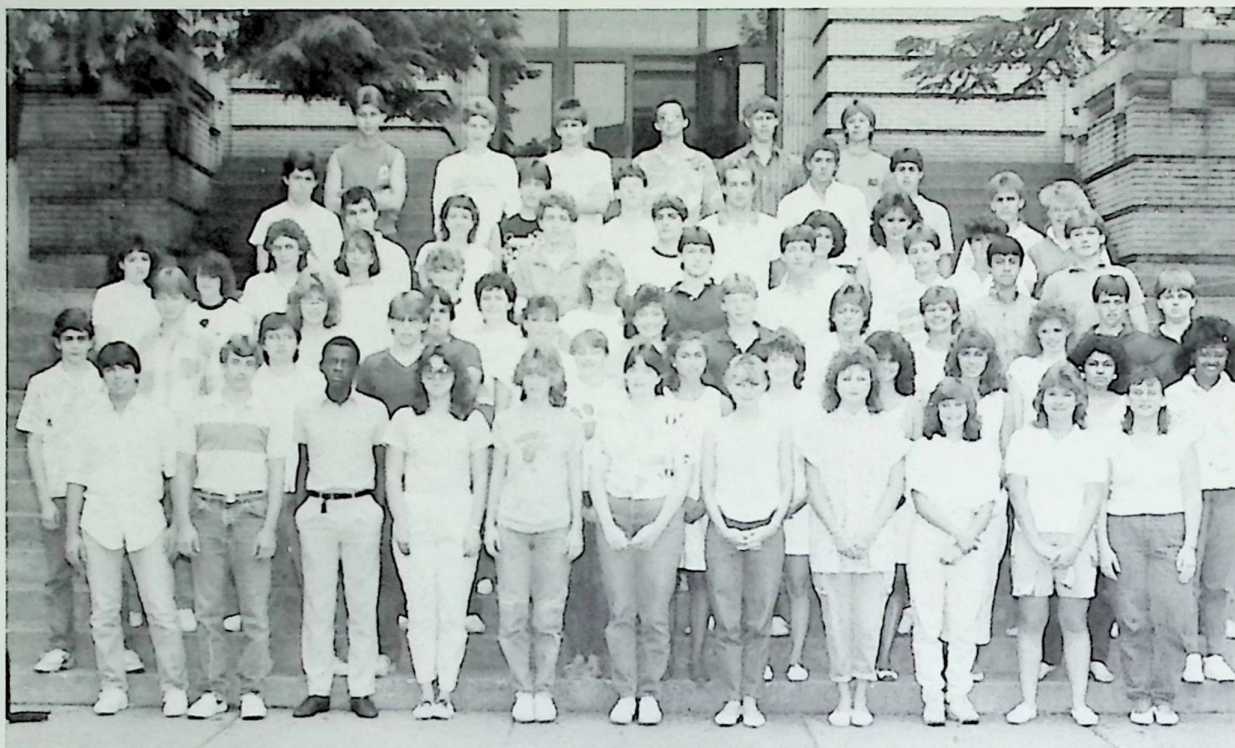

**1985-86 SCHOLARSHIP TEAM:** R1 — Matt Nolan, Garnett Bailey, Crawford Parker, Alice Paul, Beth Jenkins, Andrea Burton, Wendy Cooke, Barbara Mault, Kim Warsaw, Carla Mingus, Cindy Thoroughman; R2 — David Waggoner, Brian Herrman, Michele Johnson, Keith Mingus, Amy Orlett, Kelly True, Tracey Gilmer, Cheryn Turner, Julie Walker, Macea Taylor, Michele Battle; R3 — Tina George, Jill Hendricks, Juanita Stamper, Doug Shugert, Brenda Gibson, Tracy Strayer, Michele Hanley, Chris Apel, Charise Ellsworth, Kelly Newsome, Judy Austin, Jeff Ramey, Jay Willis; R4 — Kim Days, Liza Johnson, Tracy Fannin, Cathy Primm, Chuck Wise, Ricky Gannon, Michael Lang, Alex Nagle, J.P. Albrecht; R5 — David Gibson, Buddy Porter, Susan Lancaster, David Reynolds, John Morton, Kristina Esham, Erin Engle, Beth Adkins, Kristi Harold; R6 — Steve Kelly, Chris Johnson, Arnie Thoroughman, Mike Jones, Jeff Riley, Russ Horr; R7 — Mike Stephenson, Mike Napierkowski, Doug Miller, James Westerfield, Chris Edelenbos, Scott Douthat



# Scholarship Results

		RANK	
		BY DIVISION	REGARDLESS OF SCHOOL SIZE
		DISTRICT	STATE
Brenda Gibson	English 10	1	11
Liza Johnson	English 10	1	11
Chris Edelenbos	Sr. Social Studies	2	4
Crawford Parker	American History	2	11
Joe Sanders	Sr. Social Studies	3	5
Doug Miller	Sr. Social Studies	3	5
Amy Orlett	Spanish I	3	14
Annie Thoroughman	American History	3	19
Kimberly Warsaw	English 11	4	HM
John Morton	American History	4	HM
Chuck Wise	Algebra II	4	HM
Claire Fried	English 12	4	16
James Westerfield	Sr. Social Studies	5	11
J.P. Albrecht	Algebra I	6	HM
Judy Austin	Algebra I	6	HM
Brian Herrmann	Algebra I	6	HM
Barbara Mault	American History	7	HM
Tina George	Spanish II	5	HM
Tracey Gilmer	Spanish II	6	HM
David Reynolds	Spanish I	6	HM
Keith Mingus	Chemistry I	11	HM
Michael			
Napierkowski	Geometry	8	11
Jeff Riley	Spanish II	7	
Chris Johnson	Algebra II	10	
Michelle Hanley	Spanish II	10	
Amy Haney	French II	11	
Juanita Stamper	French II	11	
Michael Lang	General Science	12	HM
Larry Tracy	Chemistry I	12	
Garnett Bailey	Geometry	15	
David Gibson	Geometry	15	
Charise Ellsworth	French II	15	
Susan Lancaster	Spanish I	15	
Kristina Esham	General Science	16	
Kristi Harold	Algebra I	17	
Kelly Newsome	English 9	17	
Julie Walker	English 12	18	
Faith Williams	Spanish II	18	
Michele Johnson	Chemistry I	19	
Mark Price	Advanced Math	HM	
Wendy Cooke	Algebra II	HM	
Carla Mingus	Algebra II	HM	
Chris Apel	Geometry	HM	
David Waggoner	Geometry	HM	



# FOOTBALL HOME

## JODI WALES CROWNED QUEEN

On September 27th, Jodi Wales was chosen as Portsmouth High School's 1985 Football Homecoming Queen. Jodi's court included Senior Attendant, Julie Walker, Junior Attendant, Kim Warsaw, Sophomore Attendant, Misti Moore, and Freshman Attendant, Stephanie Warsaw. The 1984 Queen, Michelle Hicks, returned to crown Jodi at the Friday night game against Greenup County, Kentucky. The Trojans defeated the Bobcats 22-13. On Saturday, September 28th, Student Council sponsored a dance to celebrate the event. The theme of the dance was "Fall Fantasy," and the music was provided by DJ Tim Shepherd.



1985 Homecoming Queen and Court

Opposite page: Julie Walker, escorted by Scott Douthat; Queen Jodi Wales, escorted by Eric Lewis; Misti Moore, escorted by Todd Weinbrecht; Stephanie Warsaw, escorted by Richard Webb; and Kim Warsaw, escorted by Scott Perkins



Queen Jodi Wales



Senior Attendant Julie Walker



# COMING '85



Junior Attendant Kim Warsaw



Sophomore Attendant Misti Moore



Freshman Attendant Stephanie Warsaw





# HOMECOMING

## Sheri Turner Crowned Queen

Sheri Turner was crowned 1986 Homecoming Queen during halftime ceremonies at the PHS game against Gallipolis.

Sheri was escorted by Matt Brisker. Her court included Kelly True, Senior Attendant; Amy Woodrum, Junior Attendant; Shaanee Caudill, Sophomore Attendant; and Angie Walker, Freshman Attendant.



1. 1985-86 Queen and Court
2. Angie Walker, escorted by Alex Nagle;  
Shaanee Caudill, escorted by Todd McCoy;  
Queen Sheri Turner, escorted by Matt  
Brisker; Amy Woodrum, escorted by David  
Horr; Kelly True, escorted by Brian Jordan
3. Queen Sheri and escort Matt





# HAWAIIAN STYLE



Following the game, the student council sponsored a "Hawaiian Holiday" dance to honor the queen and her court. The luau proved to be a big success as students garbed in floral prints and thongs, went wild dancing to some groovy psychedelic beach music.



# P.H.S. SHOWS YOU HOW PEP ASSEMBLIES WERE IN '86 YOU HAD TO BE THERE!







1. Debbie Clifford breaks through hoop
2. **PHS Bonfire**
3. Seniors decked out for **TROJAN SPIRIT**
4. Varsity Football Captains: Brian Jordan, Ted Newsome, John Wisener, Bryan Sparks
5. Boys' Varsity Football Team at Columbus Mifflin Pep Assembly
6. Seniors wave goodbye to **PHS**
7. Varsity Cheerleaders
8. Freshman students show their spirit

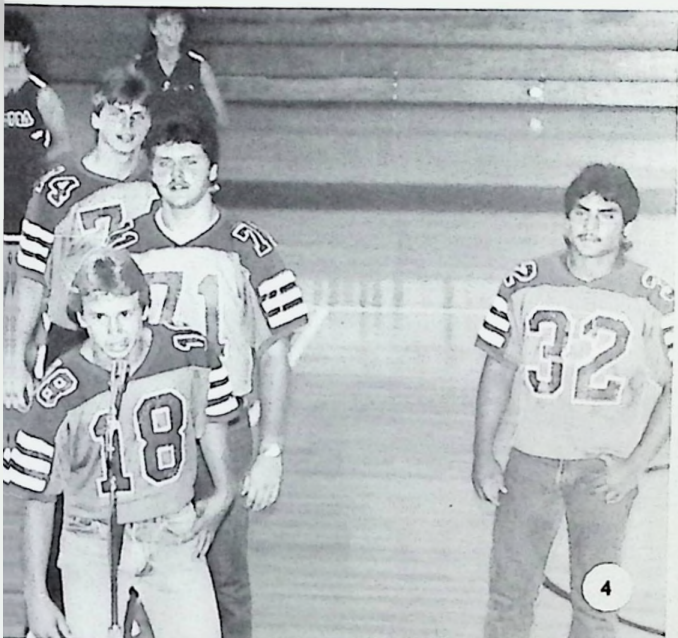



# "THIS ONE'S FOR YOU"

The Junior Class presented "This One's For You" to the Senior Class at the Jr-Sr Prom on May 16, 1986. Music was provided by Chris Collins from 94 WAMX. The Seniors chose royal blue and silver as their colors and the Juniors decorated accordingly. The gymnasium was decorated with a fountain surrounded by swans and a gazebo in which pictures were taken.

2. Prom sponsors — Mrs. Nicole Potts and Mrs. Debbie Coriell
3. Everyone is having a good time dancing.
4. John Morton, Stephanie Hobbs, Trevor Smith, Scott Perkins, Lisa Howard, Amy Barney, Amy Woodrum, Ted Newsome
5. Mike Jones and Wendy Smith
6. Prom Hostesses — Becky Berry, Shaanee Caudill and Cindy Douthat
7. Bryan Prise and Patty Gerard









# PROM '86



David Pruitt and Amy Miller



Patty Gerard and Kim Adkins



Kevin Purpura and Kelly True



Brad Day and Cindy Thoroughman



Chris Dicus and Julie Alcorn





Jeff Ratcliff and Michele Reindardt



John Morton and Amy Woodrum



Chris Harris and Carla Mingus



Stephen Haas and Sharon Nelson



Steve Thompson and Molly Allen



Doug Shugert and Dee Dee McHenry



Doug Miller and Barbara Mault



Robert Ware and Beth Jenkins



Benny Davis and Teri Cook



# SPECIAL OLYMPICS



1. Ted Newsome, Bill Compton, and Roger Scott with two athletes
2. Leroy Craft
3. Heather Parish with athlete
4. Coach Ferrell
5. Bobby Milani





1



2



3



4



5

1. Sheri Turner and Debbie Clifford
2. Teddie Stephens
3. Mr. Bertschman
4. Coach Clifford
5. Curt Witter, Bill Compton, and Dominic McKinley



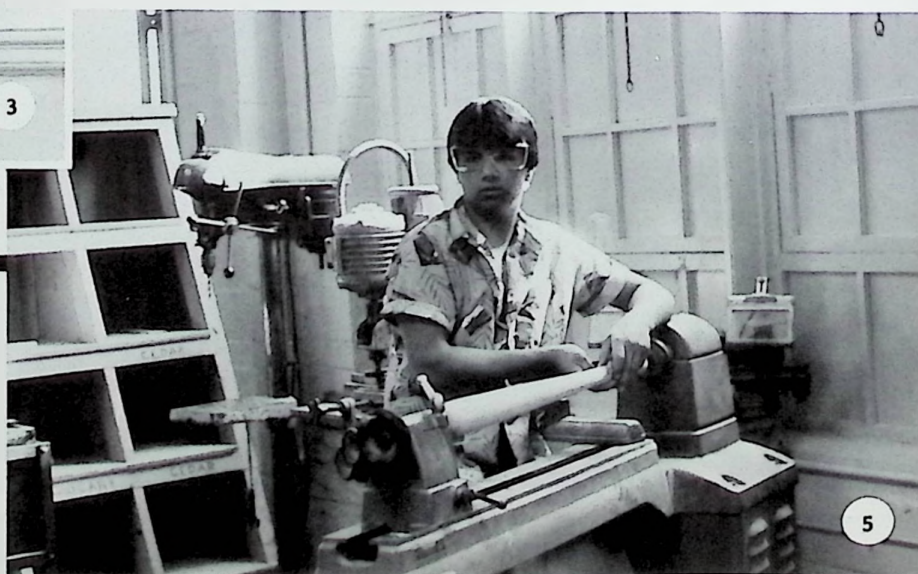
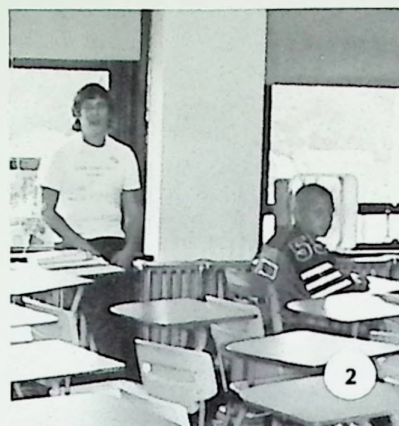
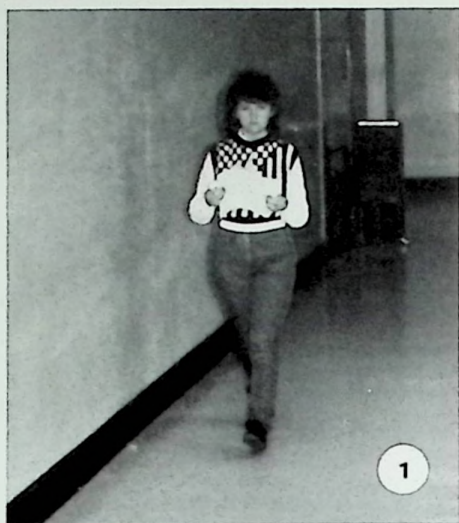

1. Tonya Hammond
2. Steve Thompson and Mark Aeh
3. Todd Kinskey
4. Wendy Cooke and Tammy Newman
5. Matt Nolan



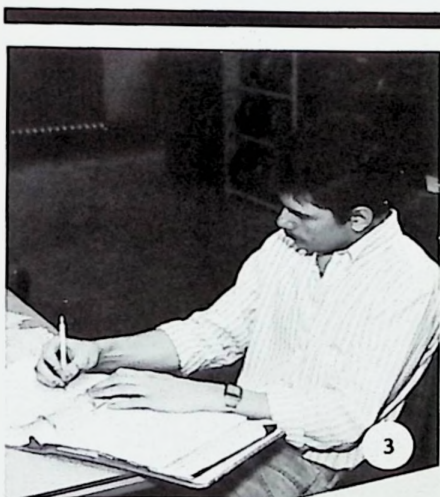

1. Lola Newsome
2. Bobby Allen and Mark Price
3. Alvin Charles
4. Sheri Aeh and Tony Lasswell
5. Jamie Spencer, Lisa Perkins, and Todd Weinbrecht





1. David Rogers
2. Heather Parish
3. Chuck Wise
4. Julie Albrecht and Lee Veroski
5. Lunchtime!



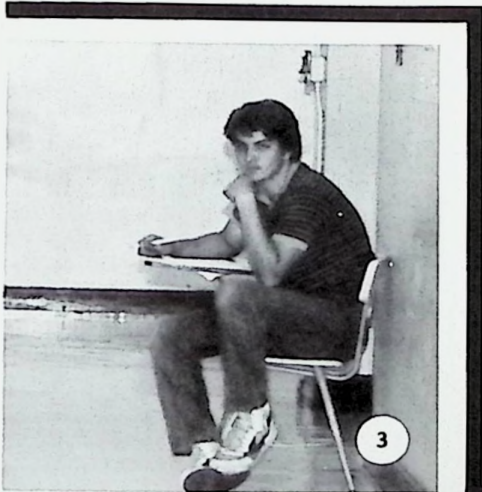
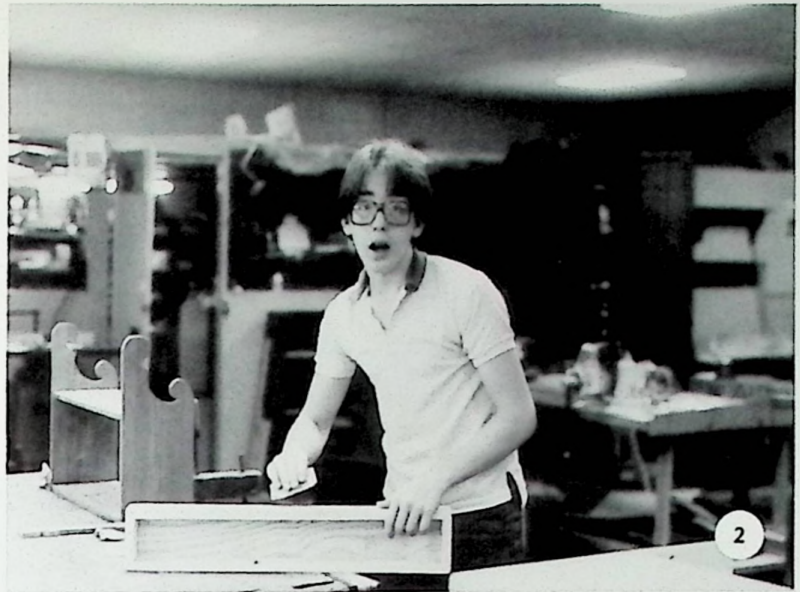

1. John Danner
2. Surprise, you're on candid camera!
3. Pete Orlett
4. Teresa Fraley and Wendy Smith
5. Quiz Bowl



# MAYBE SOMEDAY . . .

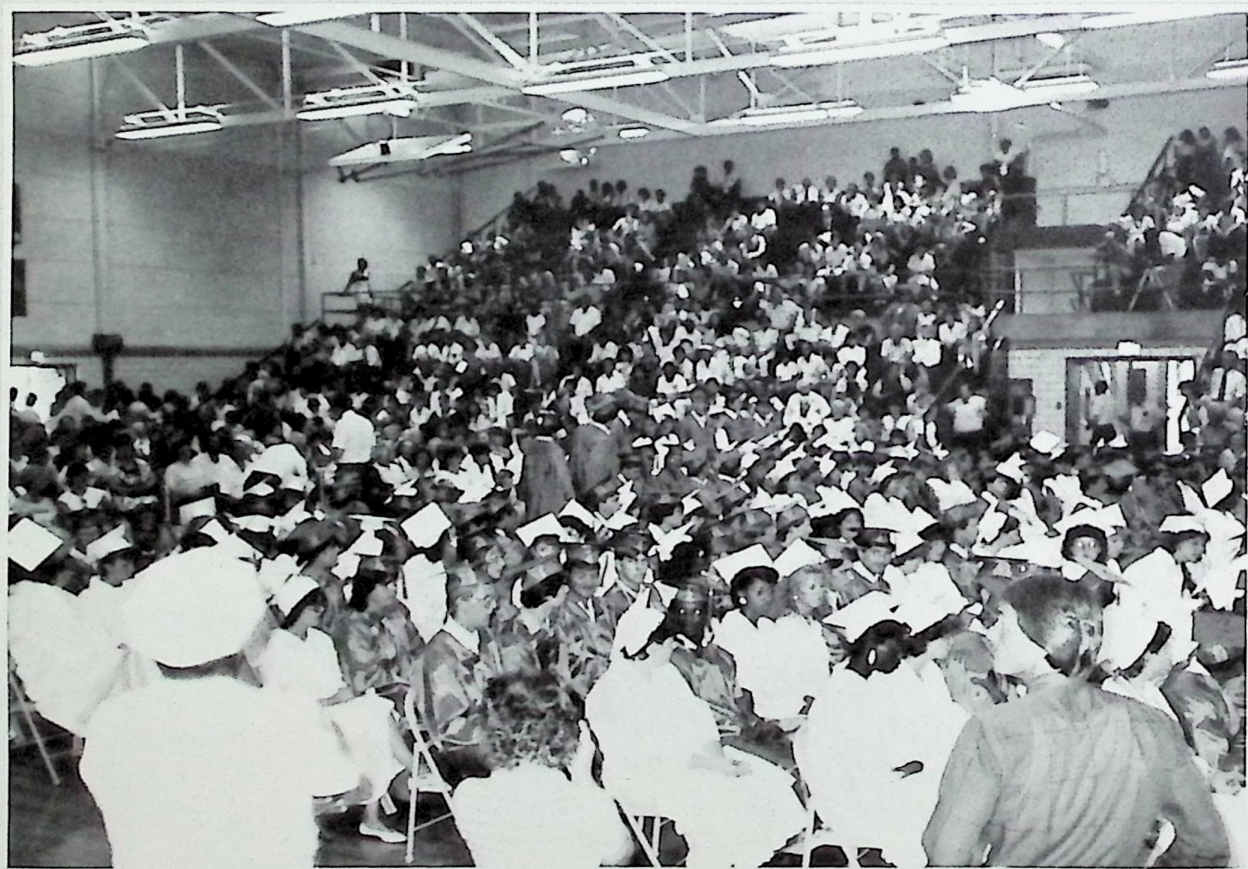
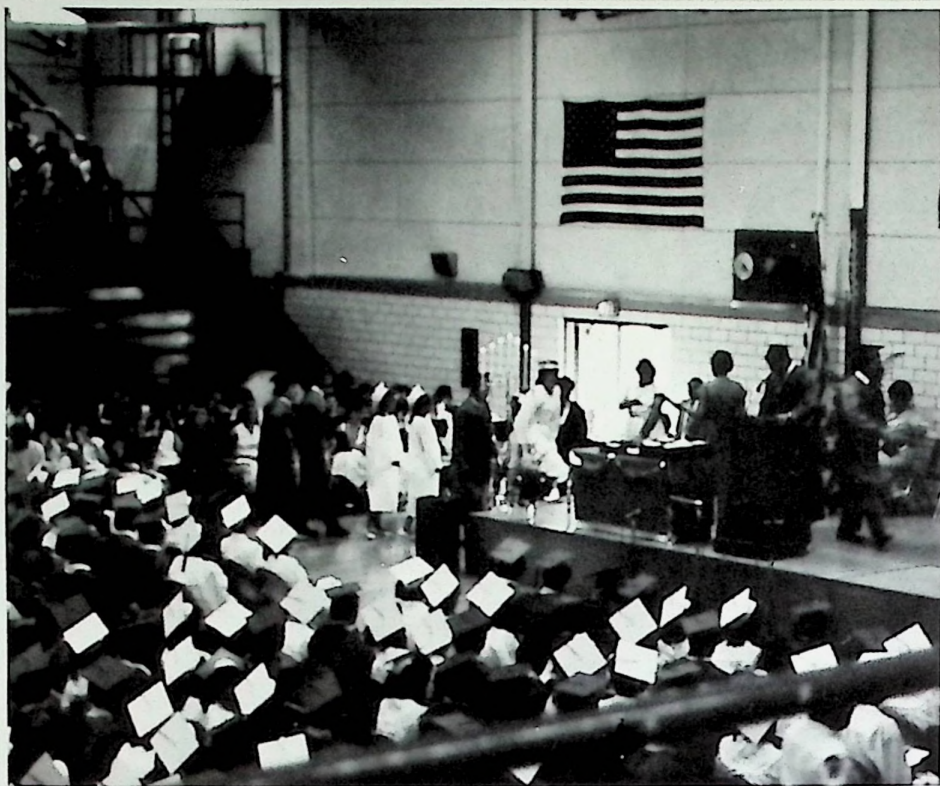



# WE'LL MEET AGAIN

## Good Luck Class Of '86

### Class Colors

Royal Blue and Silver

### Class Flower

White Rose

### Class Motto

"Cherish yesterday, dream of tomorrow and live for today."

### Class Song

Stairway to Heaven





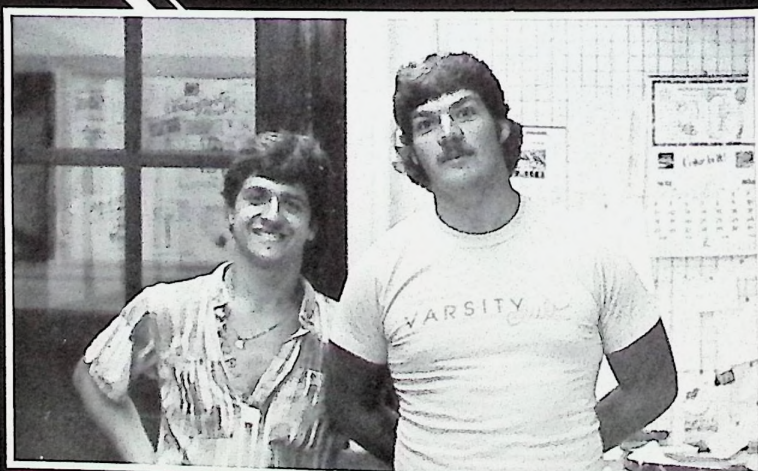
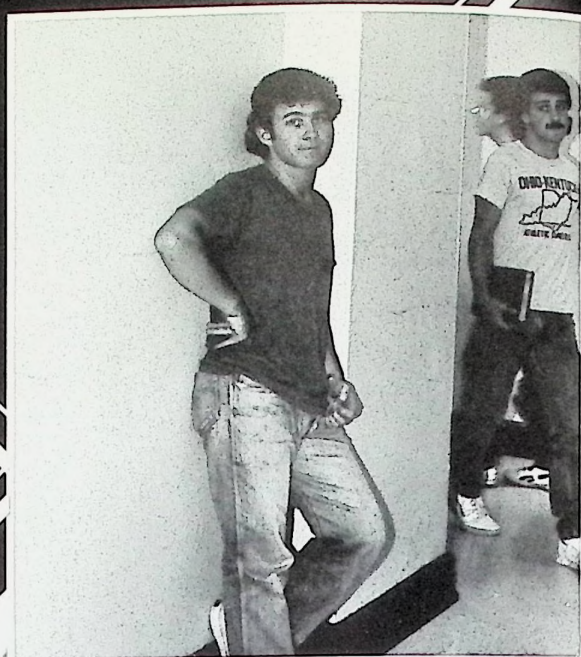



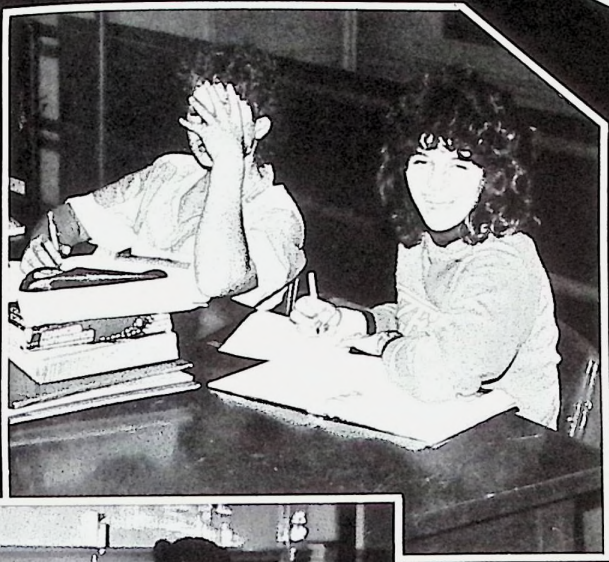

# SENIORS



# SENIORS



MARK BRYAN AEH



JULIE R. ALBRECHT



JULIE LYNN ALCORN

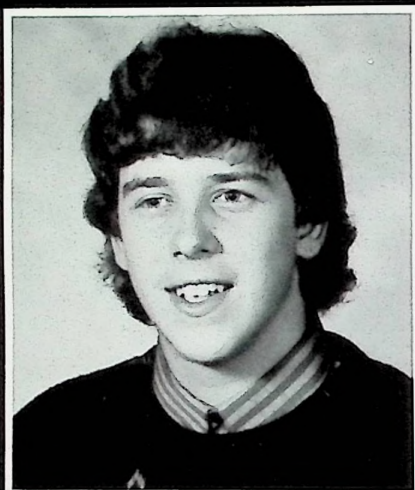

ROBERT W. ALLEN



LORI A. ALLEN



REGINA ARCHEY



TRACY ANN ASBURY



ANGEL RAE ATKINS



SARAH E.E. AUSTIN





**KAREN BAILEY**

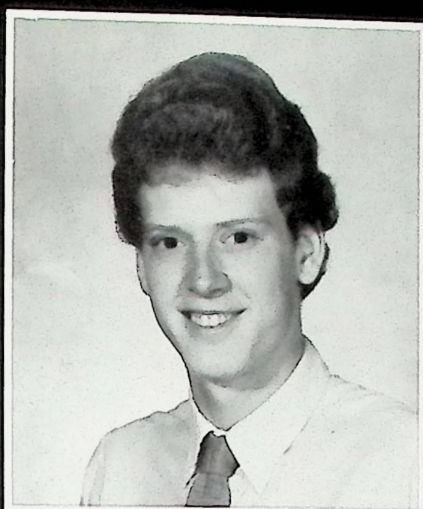

**WILLIAM JOSEPH  
BIRCHFIELD**



**RAE LYNN BOARD**



**KEITH E. BOWLING**

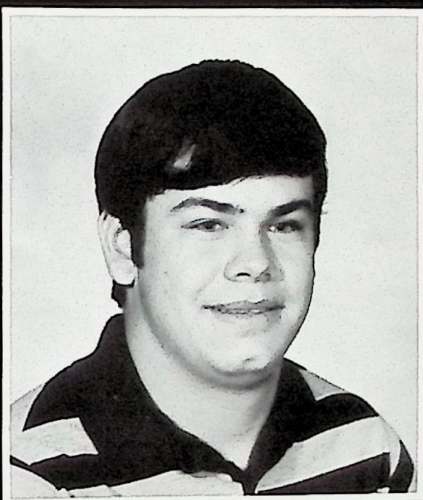

**MICHAEL BRESSLER**



**MATTHEW F. BRISKER**



**SHERRY A. BROWN**



**JACK CAMPBELL**



**ANGELA RENEE CHANDLER**



# SENIORS

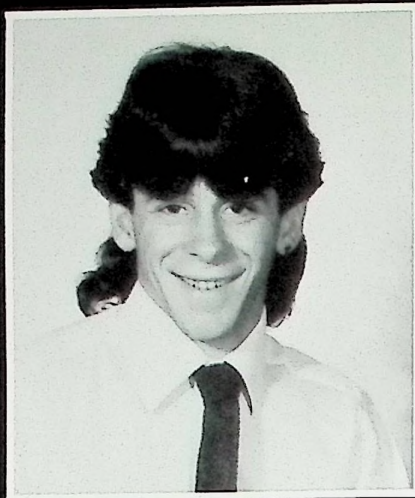

ROBERT CHANDLER

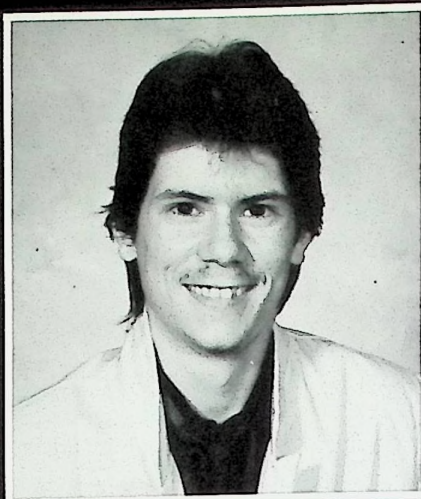

ALVIN DALE CHARLES

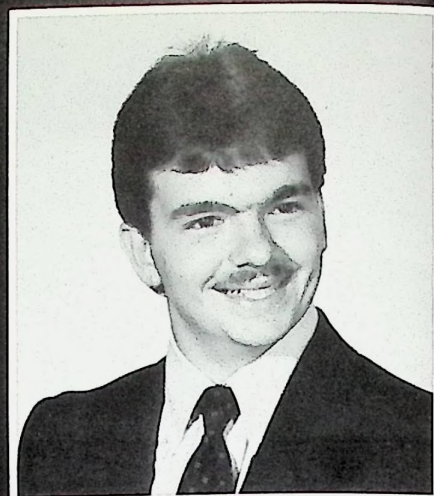

JEFF CHINN

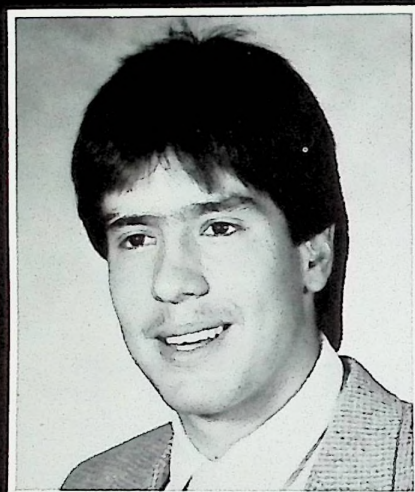

TODD WILLIAM CHRISMAN

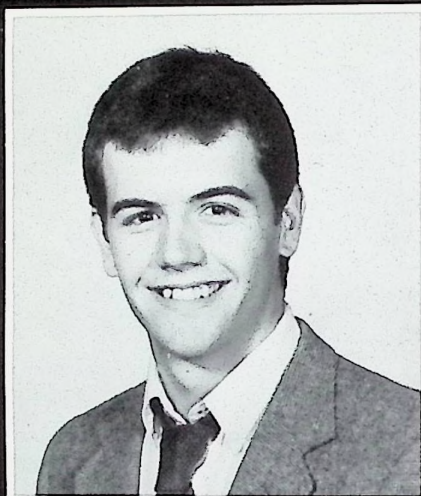

STEVEN CHURCH

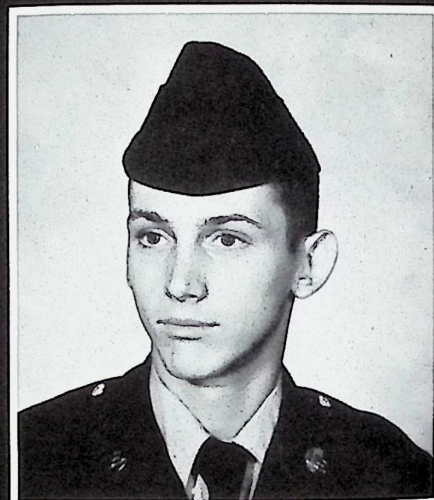

MICHAEL BRIAN CLARK

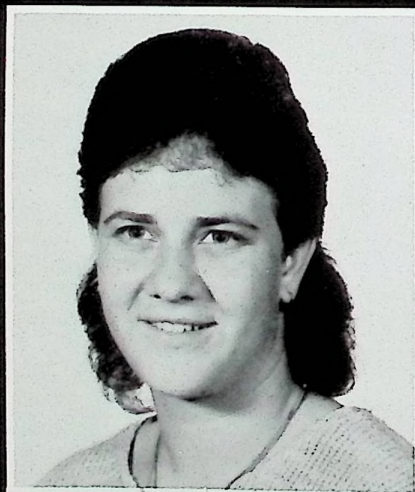

DEBRA CLIFFORD



KELLI CLINE

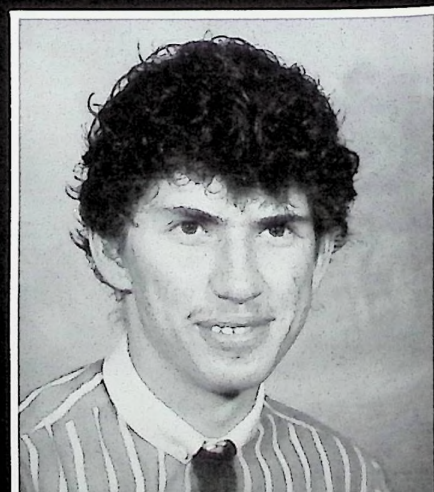

MARK V. CLINE



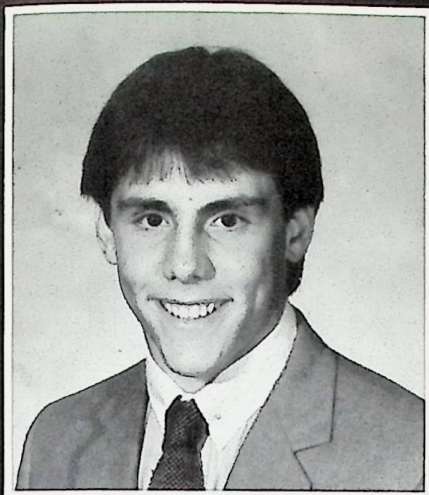

**WILLIAM ROBERT  
COMPTON**



**JULIA ANN CONN**

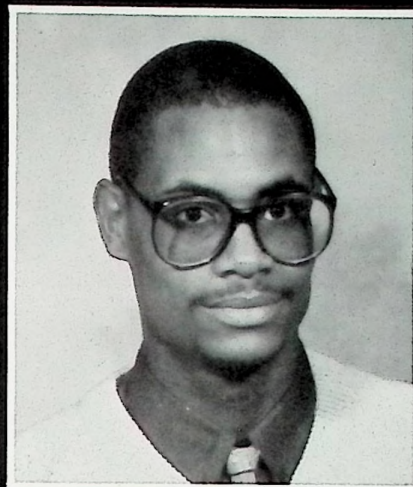

**NATHANIEL CONNALLY**



**WENDY DAWN COOKE**



**LANA LANNETTE CORNS**

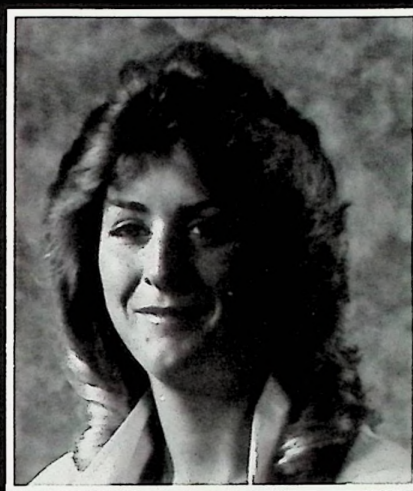

**TAMMY CRABTREE**

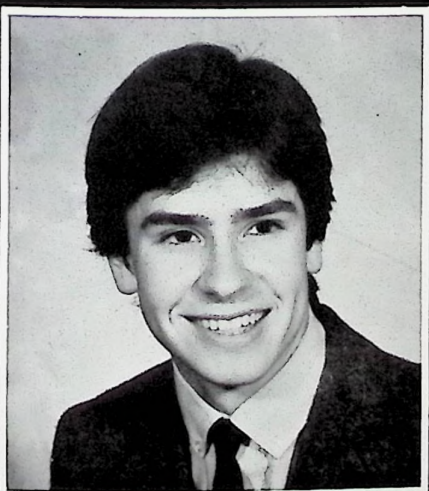

**JOHN HARKLESS DANNER,  
JR.**

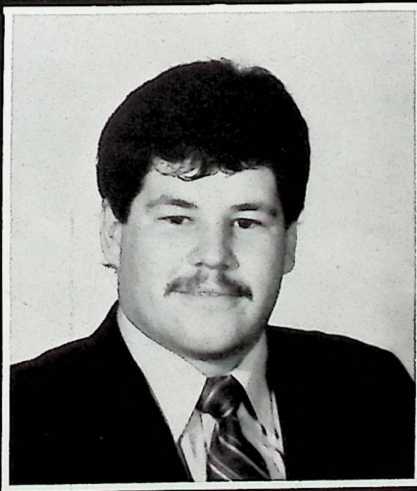

**KEVIN SCOTT DAY**

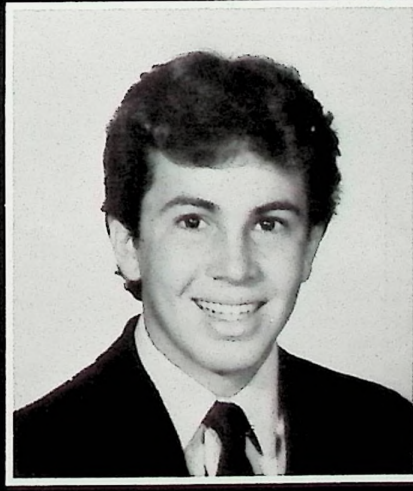

**ALEX deSIQUEIRA**



# SENIORS

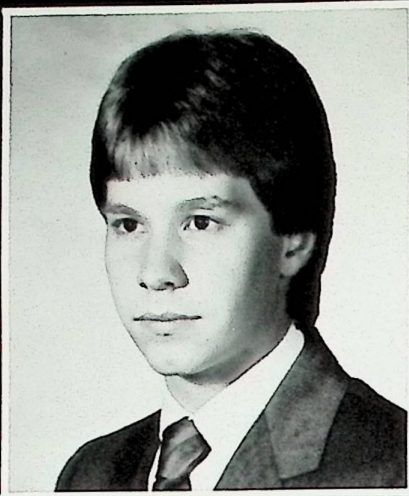

J. SCOTT DOUTHAT



JAMES BRIAN DYER



TERRI LOUISE EAKINS



CHRISTOPHER JAMES  
EDELLENBOS



KEVIN EDENFIELD



CHARISE ELLSWORTH



DONALD EVANS



KELLY FISKE



ANGELA RAE FLORES





CLAIRE RIPLEY FRIED

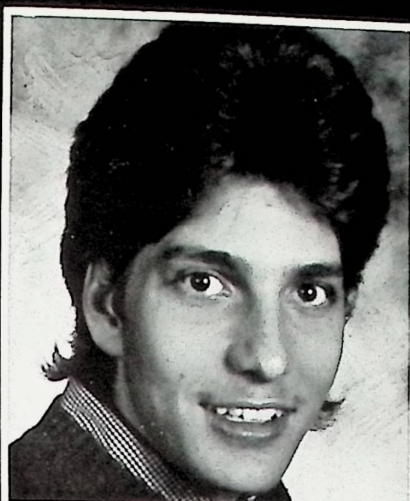

BRIAN FROST



STEPHANIE DAWN FYFFE



MELISSA ANN GENTRY



TRACEY LYNNE GILMER

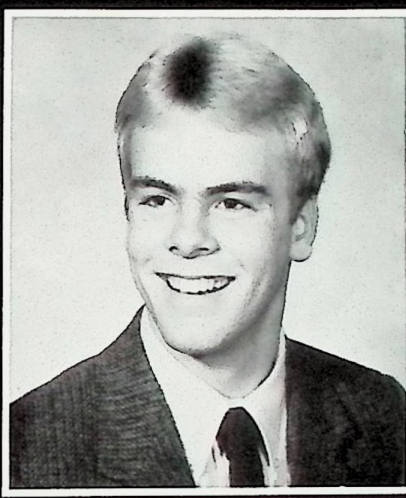

JAMES D. GLOVER



ANGELA GOOD

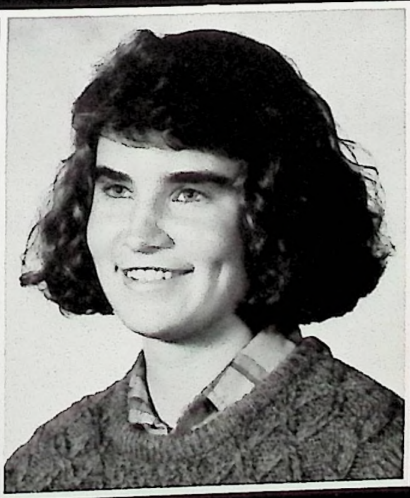

MELISSA GREGORY

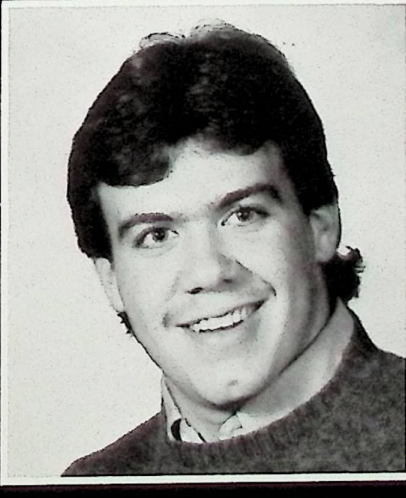

STEPHEN HASS



# SENIORS



VALERIE M. HAIRSTON



MICHAEL D. HALE

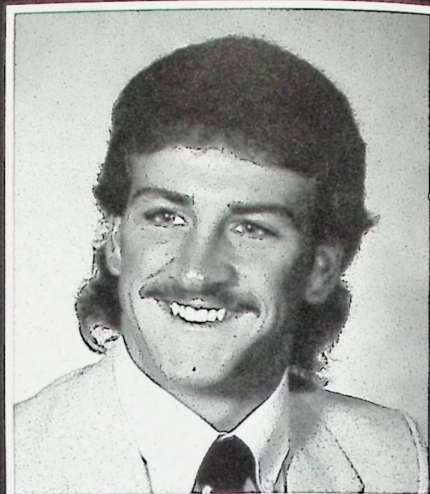

JEFF HAMMOND



JACK HARR



JENNIFER ANN HATCHER

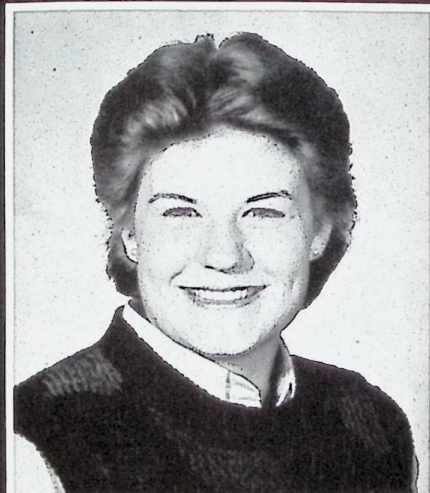

KELLY RAE HENRY



VICKIE R. HOLLEY



SHERI M. HOLLIS



LAURA J. HOLT



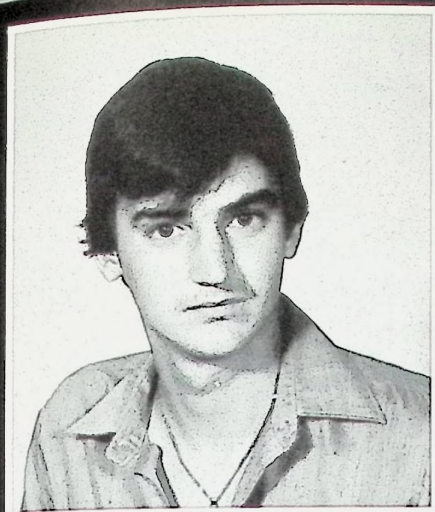

**RODNEY HOOD**

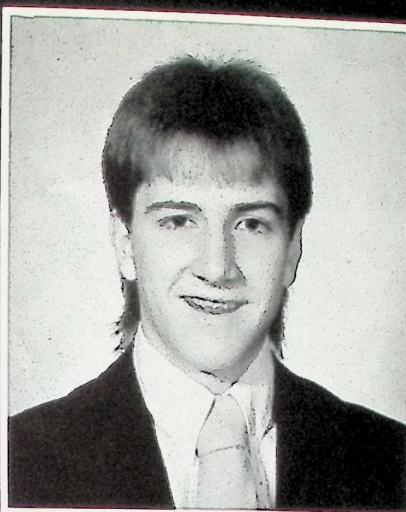

**RUSSELL DAVID HERR**



**REBECCA A. HOWBERT**



**JERRY LEE HOWE, JR.**



**CHRISTOPHER HUESMAN**



**GLENDA HULL**



**BRIAN WAYNE JENKINS**

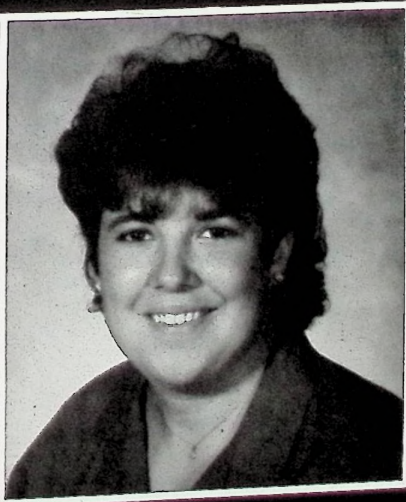

**MICHELLE ANN JOHNSON**



**KELLY ANNE KEAN**



# SENIORS



STACIE LYNN KEAN

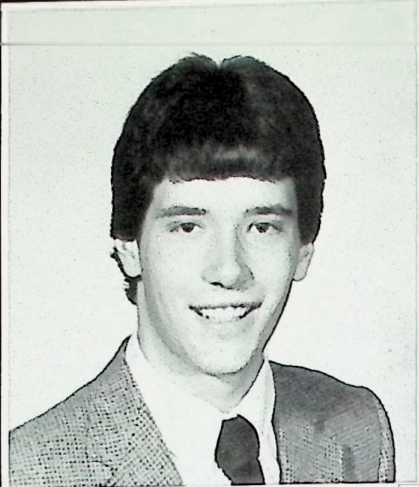

MARK KENDALL

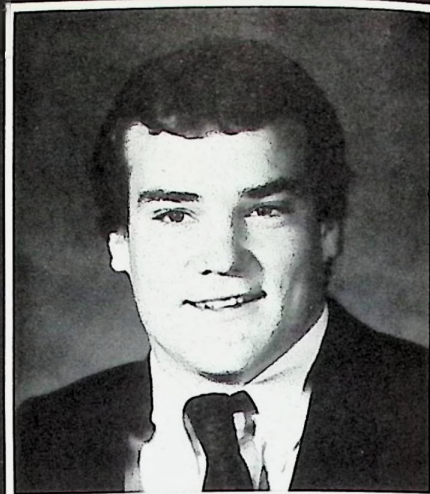

CHRIS KING

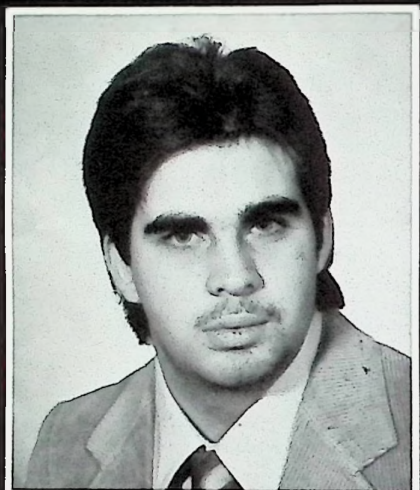

TY KINSKEY

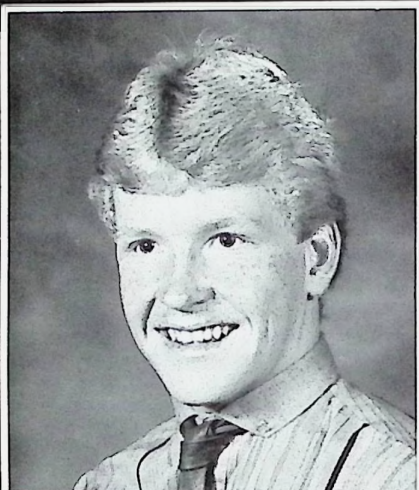

TONY LASSWELL

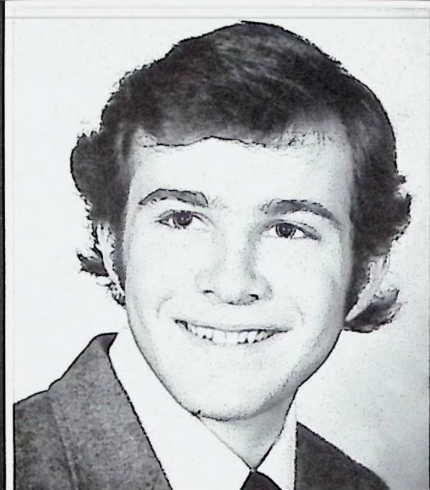

GERARDO LAZCANO  
COLODRERO

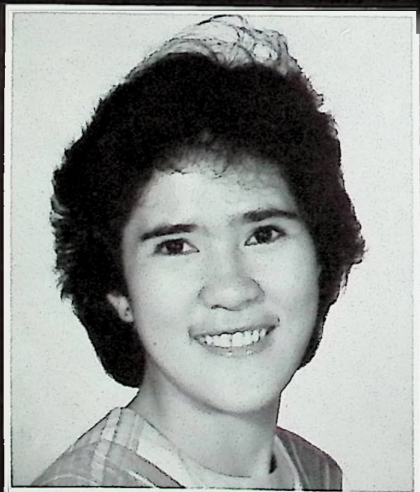

Ma. FREDIZMINDA C.  
LEANO



LISA DIANE LEMLEY

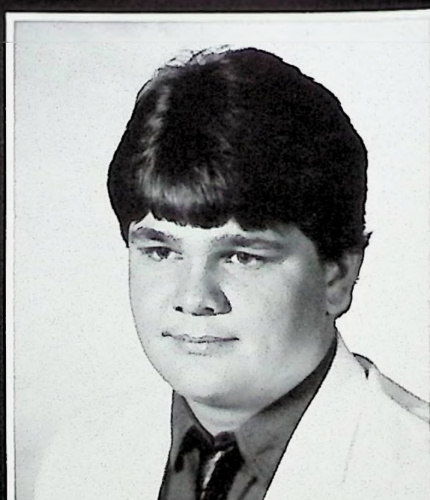

ERIC ANDREW LEWIS





BETH ELAINE LIVINGSTON



TAMMY ROSE MAY



ELAINE MARIE MAYO



PAUL McCOY



ROSE McCOY

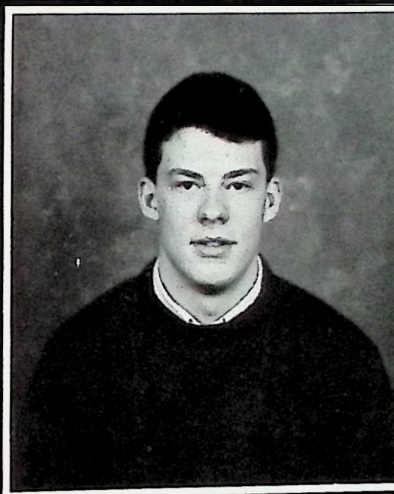

FRED MICK

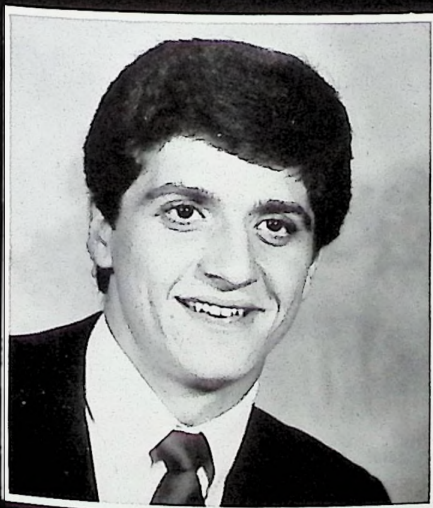

GINO PAOLO MILANI



AMY MICHELLE MILLER

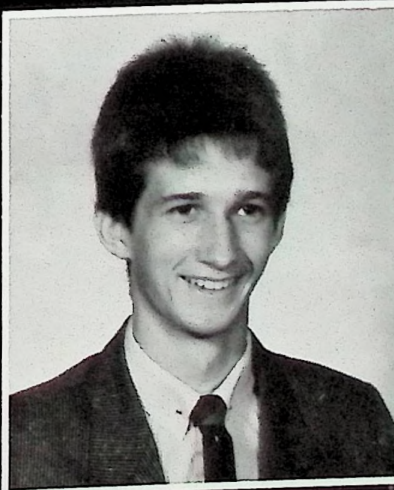

DOUGLAS JOHN MILLER



# SENIORS

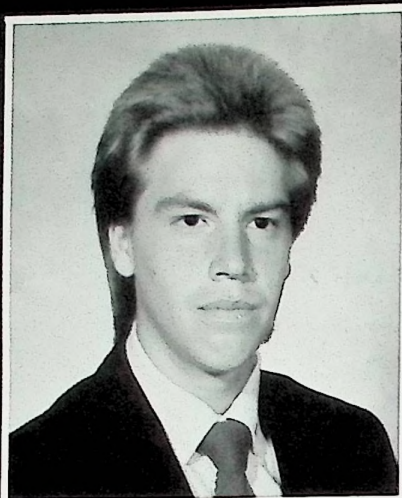

**ROBERT SANFORD  
MITCHELL II**



**BRENDA MOORE**



**MELISSA MOORE**

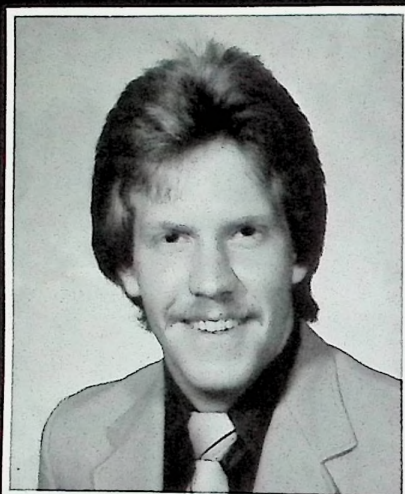

**DANE MORGAN**



**TAMMY KAY NEWMAN**



**LOLA MAE NEWSOME**

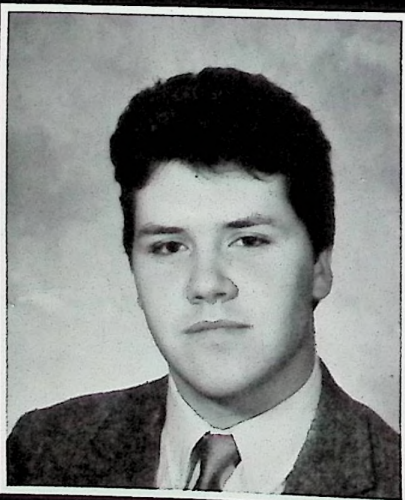

**TED WILLIAM NEWSOME**

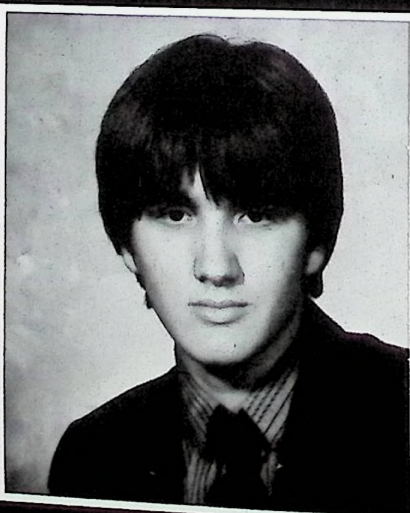

**PETER ANTHONY ORLETT**



**HEATHER LEE PARISH**





KRISTA PARKER



SHAWN LEIGH PARKER



MICHELLE PARSONS



KIMBERLY LYNN PHIPPS

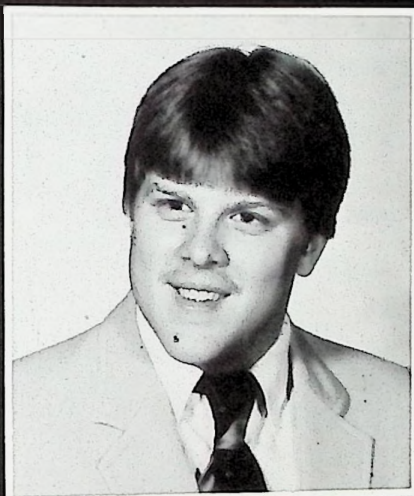

BRYAN K. PRISE

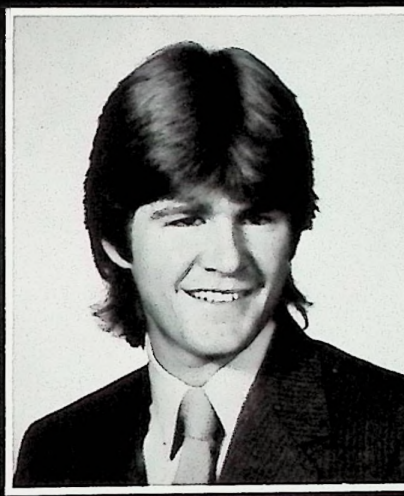

DAVID W. PRUITT



KIA PRUITT

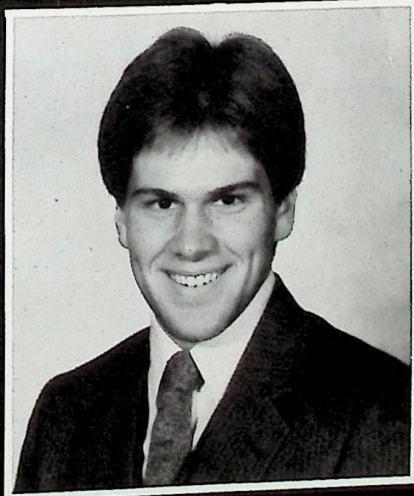

KEVIN MICHAEL PURPURA

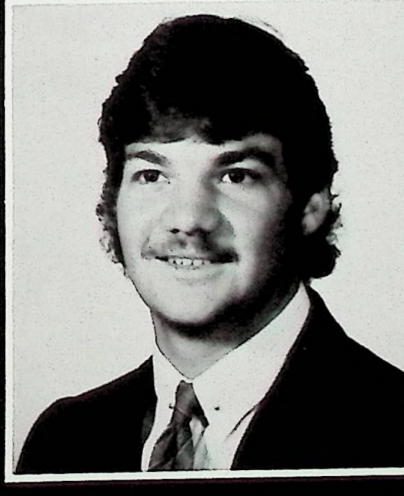

JEFFREY ALLAN RATCLIFF



# SENIORS

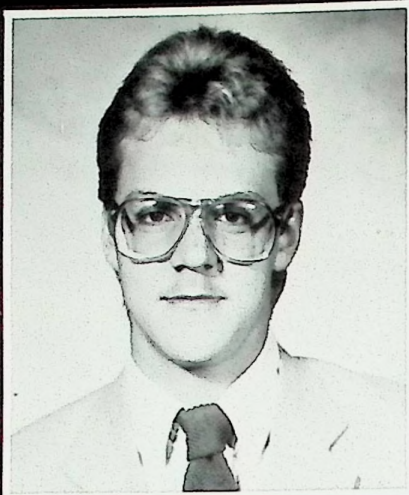

DAVID L. ROGERS

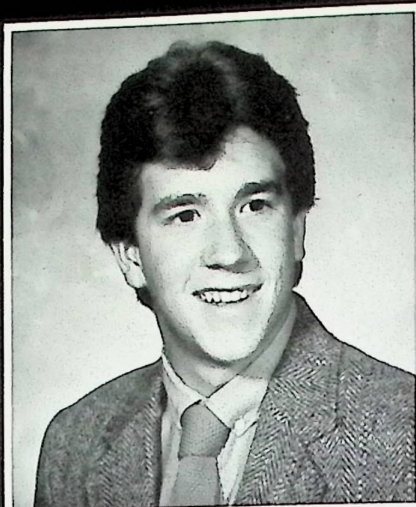

JAMES R. SADDLER II



ANNA SALMONSON

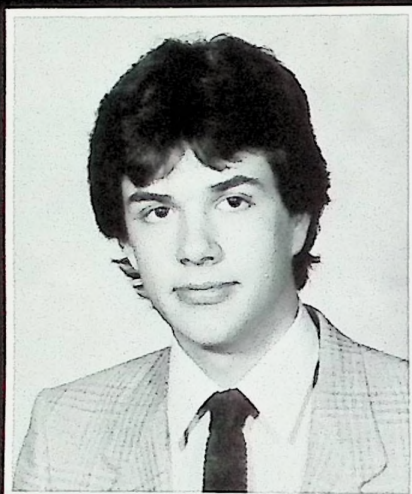

JOSEPH SANDERS



LAURA DAWN SCHERER



ANITA JANE  
SCHWAMBERGER



ELLEN MARIE SCOTT

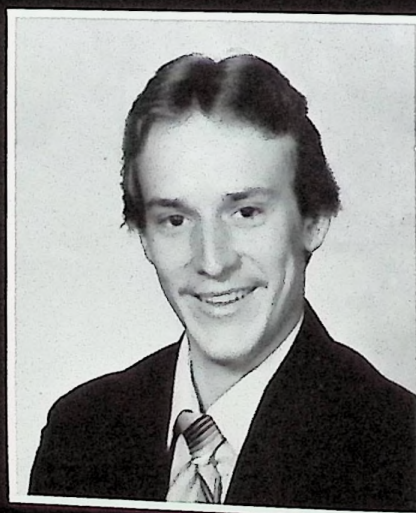

JIM K. SCOTT



ROGER SCOTT



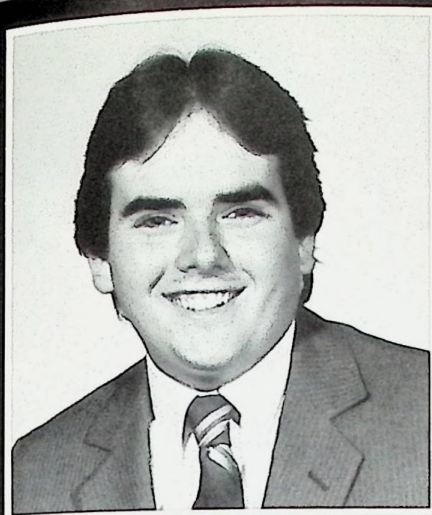

**JAMES DOUGLAS SHUGERT**



**JANEY SMITH**



**WENDY JO SMITH**

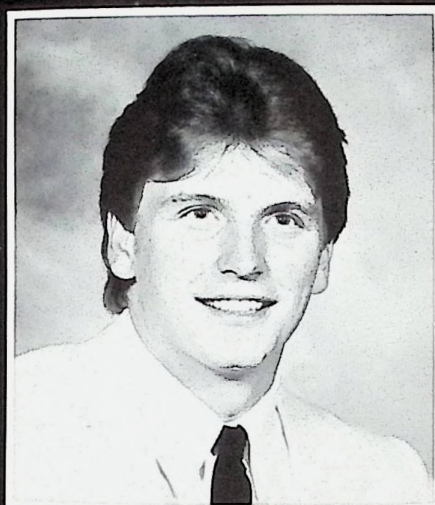

**BRYAN C. SPARKS**

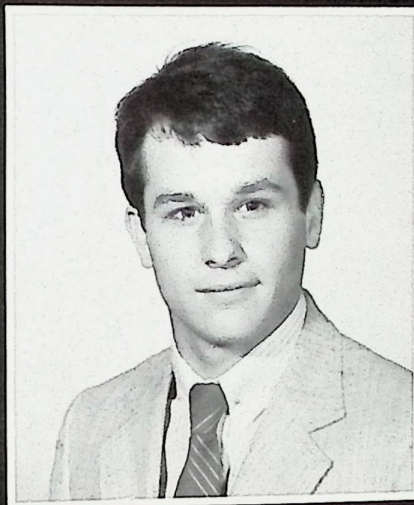

**RICHARD SPENCER**



**LENNY C. STAPLETON**



**TONYA STEELE**

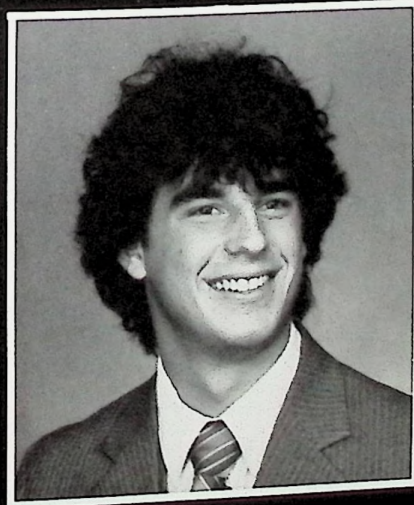

**ERIC P. STEPHENS**

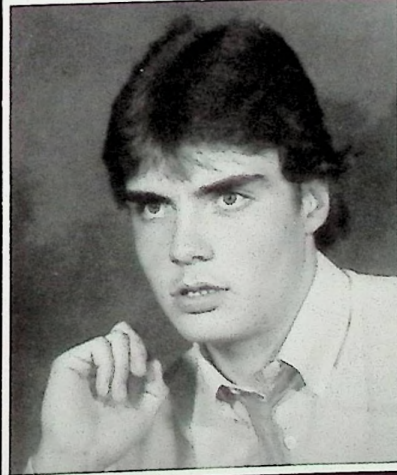

**BILL STEVENS**



# SENIORS



ROBERTA L. STOUT



KELLY SULLIVAN



DAWN TAYLOR



JEFFREY ERICSON THOMAS



TERRY THOMAS

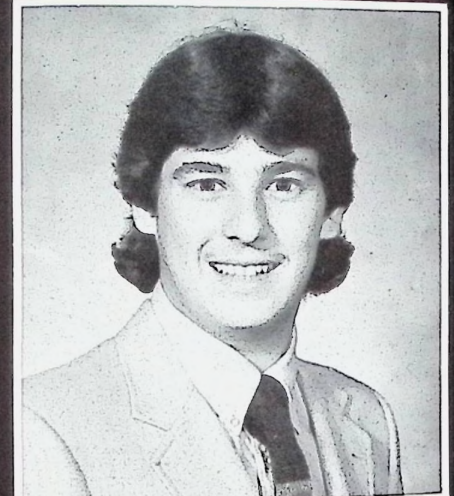

STEVEN D. THOMPSON



KELLY LYNN TRUE



NOBUKO TSUKAHARA



MITZI LYNN TUBBS





CHERYN LYNN TURNER



SHERI MARGARET TURNER



JODI LYNN WALES



JOHN WALES



JULIA MARIE WALKER



DONNA LOUISE WARDEN

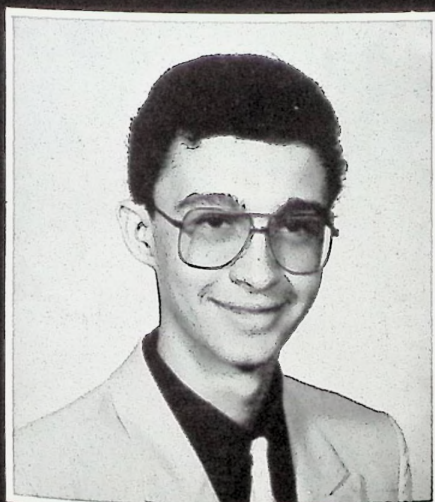

JAMES CHRISTOPHER  
WESTERFIELD



MELIEA WHITE



JULIE ANNE WILLIAMS



# SENIORS

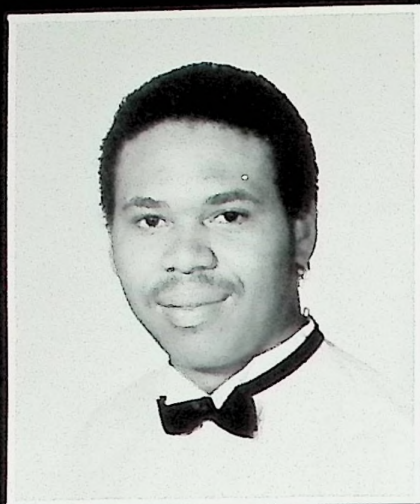

MARK ANDREW WILLIAMS

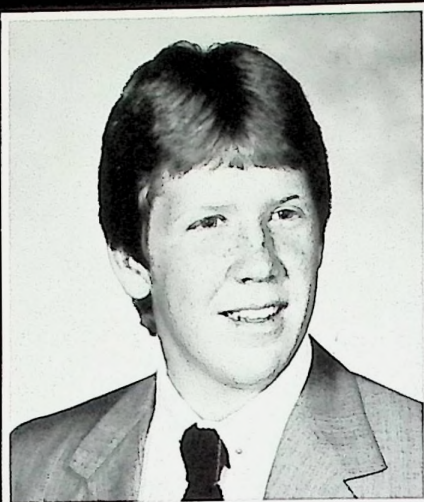

RON WILLIAMS

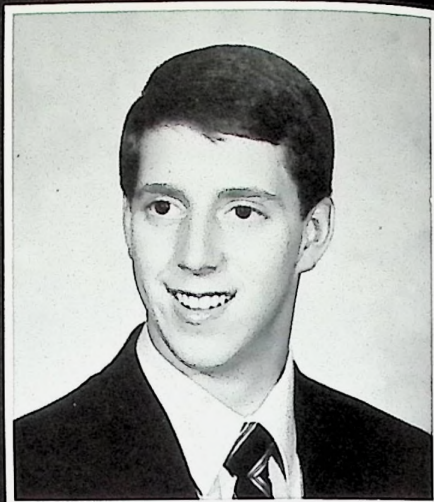

CHRISTOPHER S. WILSON

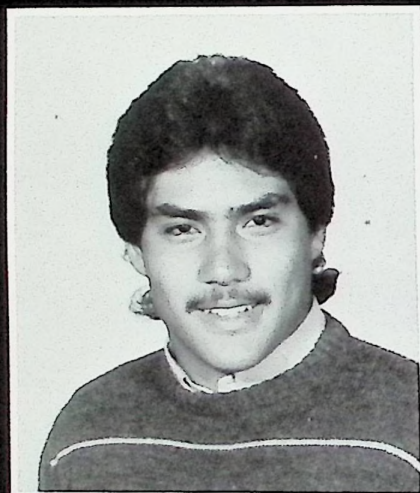

JOHN WISENER



VIRGINIA ANASTASIA  
WISNIEWSKI



ANDREA WRIGHT



DEBBIE YONCE



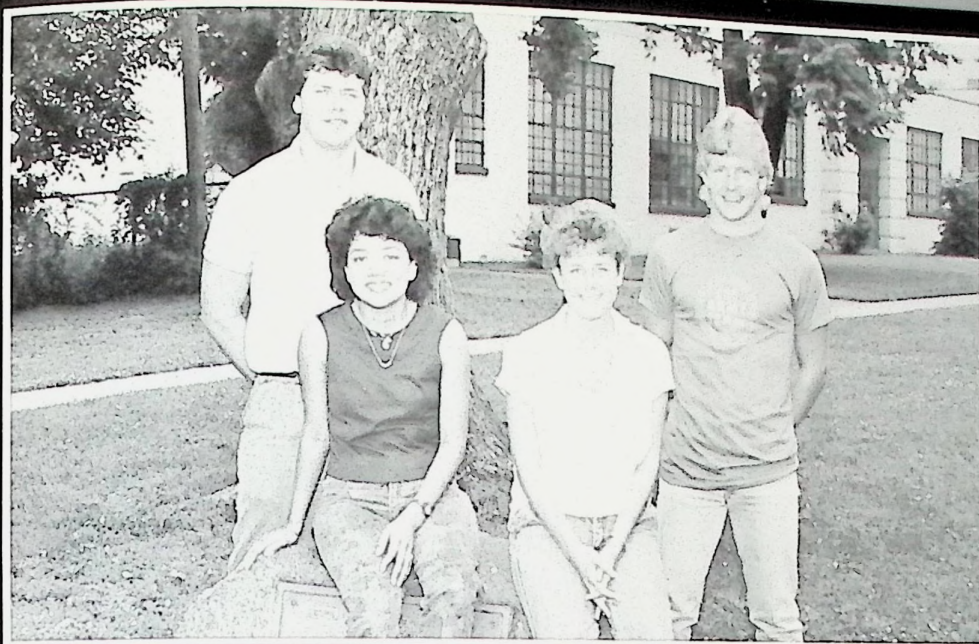

**SENIOR CLASS OFFICERS:**  
**TED NEWSOME — PRESIDENT**  
**VALERIE HAIRSTON — SECRETARY**  
**SHERI TURNER — TREASURER**  
**TONY LASSWELL — VICE PRESIDENT**



**TOP 20 SENIORS: R1 —** James Westerfield, Brian Jenkins, Cheryn Turner, Julie Walker, Kelly True, Claire Fried, Wendy Cooke, Charise Ellsworth, Lisa Lemley; **R2 —** Kevin Purpura, Donna Warden, Becky Howbert, Vickie Holley, Tracey Gilmer, Beth Livingston, Julie Albrecht, Julie Williams; **Not pictured —** Russ Horr, Chris Edelenbos



# Seniors

**MARK BRYAN AEH** Football  
Manager 1-4

**JULIE R. ALBRECHT** Band 1-4;  
French Club 2; Pep Club 3; National  
Honor Society 3-4; Alg Sch Team 1;  
Geom Sch Team 2; Chem Sch Team 3;  
Marshall Acad Fest 4

**JULIE LYNN ALCORN** (Jules)  
Band 2-4; Chorus 1-4; Fascination 2-4;  
Musical 1, 3, 4; Revelers Play 3; Dean  
of Girls Ofc Hlpr 4; Honor Roll 1, 4

**ROBERT W. ALLEN** Football Escort  
1; Prin Ofc Hlpr 3; Asst Prin Ofc Hlpr  
3

**LORI A. ALLEN** IMC Staff 1-2; OEA  
(JVS) 3-4; Class Sec (JVS) 3

**REGINA ARCHEY** Track 2; FHA 3

**TRACY ANN ASBURY**

**ANGEL RAE ATKINS** (Ed) Band 2;  
Flags 2; Spanish Club 1; Pep Club 1;  
Student Council 1-2; OEA Member

**SARAH E.E. AUSTIN** (Jeorge) Band  
1-4; Latin Club 1-2

**KAREN BAILEY** OWE 4

**CHRIS BAXTER** Not pictured  
Baseball 1; Football 1; Track 3; Class  
Treas 1

**WILLIAM JOSEPH BIRCHFIELD**  
(Bill) Basketball 1-2

**RAE LYNN BOARD** Basketball Mgr  
2; Class Treas 2; Honor Roll 3-4; VICA  
Officer 3-4; Perfect Attendance 3-4

**KEITH E. BOWLING** Band 1-4; Jazz  
Band 3; Pep Band 2-4

**MICHAEL BRESSLER**

**MATTHEW F. BRISKER** Band 1-4;  
Jazz Club 3; Pep Band 2-4; Musical 4;  
Latin Club 1-2; Basketball Escort 4;  
Eng Sch Team 1

**SHERRY A. BROWN**

**JERRY BURDEN** Not pictured

**RICHARD CADE** Not pictured

**JACK CAMPBELL** OWE 3-4

**ANGELA RENEE CHANDLER**  
Tennis 1; Volleyball 2; OEA Member

**ALVIN DALE CHARLES**  
(Chipmunk) Chorus 4; Musical 3-4;  
Spanish Club 2; IMC Staff 2-4

**JEFF CHINN**

**TODD WILLIAM CHRISMAN**  
Football 4; Tennis 1; French Club 1;  
Guidance Ofc Hlpr 3

**STEVEN CHURCH** Football 3; OWE  
3

**MICHAEL BRIAN CLARK**

**DEBRA CLIFFORD** (Cliff)  
Basketball 2-4; Softball 1-2; Track 3;  
Volleyball 3; Athletic Ofc Hlpr 4

**KELLI CLINE** OWE 4; IMC Staff 3;  
Asst Prin Ofc Hlpr 3

**MARK V. CLINE** (Calvin) Football  
3; OWE 4

**WILLIAM ROBERT COMPTON**  
(Bill Bob) Football 4; Track 2-4; Band  
1-2; Pep Band 1

**JULIA ANN CONN** Basketball 4;  
Softball 4; OWE 4

**NATHANIEL CONNALLY**

**WENDY DAWN COOKE**  
Cheerleader 1-2; Softball 1, 3; French  
Club 1-3; Latin Club 4; Pep Club 1-4;  
Student Council 4; National Honor  
Society 3-4; Yearbook Staff 4; Athletic  
Ofc Hlpr 4; French Sch Team 1; Geom  
Sch Team 2; Am Hist Sch Team 3; Alg  
II Sch Team 4; Class Sec 1; Honor Roll  
1-4; Pixley Scholar 3-4; Special Olymp  
Vol 3-4

**LANA LANNETTE CORNS** Band  
1-4; French Club 2; Latin Club 1; Pep  
Club 2, 4; Athletic Ofc Hlpr 4

**GREG CRABTREE** Not pictured  
OWE 3-4

**TAMMY CRABTREE** OWE 3-4

**JOHN HARKLESS DANNER, JR.**

Basketball 1; Track 3; Band 1-2; Latin  
Club 1-2; Student Council 4; Yearbook  
Staff 4; Basketball Escort 3-4; Football  
Escort 3-4; Chem Sch Team 3

**DIANE DAVIS** Not pictured

**KEVIN SCOTT DAY**

**ALEX deSIQUEIRA**

**J. SCOTT DOUTHAT** Football 1;  
Tennis 3-4; Track 1-2; Latin Club 1-2;  
Student Council 2-4; Yearbook Staff 4;  
Basketball Escort 1, 3; Football Escort  
1, 2, 4; Biology Sch Team 2; Who's  
Who 3; Marshall Acad Fest 2-4

**JAMES BRIAN DYER** Tennis 1-4;  
Spanish Club 1; VICA 3-4; Class Pres  
3; IMC Staff 2

**TERRI LOUISE EAKINS** (Wonder)  
Track 2-4; Band 2; French Club 1;  
Student Council 1; French Sch Team 1;  
VICA 3-4 JVS Class Pres 3; Camp  
Enterprise 3

**CHRISTOPHER JAMES  
EDELNBOS** (Fleet Feet) Track 2-4;  
Band 1-4; Pep Band 2-4; Musical 4;  
Quiz Bowl 3-4; Latin Club 1-2; Student  
Council 4; National Honor Society 3-4;  
Science Sch Team 1; Geom Sch Team  
2; Am Hist Sch Team 3; Gov Sch  
Team 4; Marshall Acad Fest 4; Pixley  
Scholar 3-4; Honor Roll 1-4

**KEVIN EDENFIELD**

**CHARISE ELLSWORTH** Band 1-2;  
Musical 3; Latin Club 1-2; National  
Honor Society 3-4; Newspaper Staff 3;  
Asst Prin Ofc Hlpr 3; Alg Sch Team 1;  
Eng Sch Team 3; French Sch Team 4;  
Marshall Acad Fest 4; Honor Roll 1-4

**DON EVANS**

**KELLY FISKE**

**ANGELA RAE FLORES** (Ang)  
Softball 1; Band 2; Pep Band 1;  
Spanish Club 1; Pep Club 1-2

**CLAIRE RIPLEY FRIED** Band 1-4;  
Spanish Club 2; Pep Club 3-4; Student  
Council 2; National Honor Society 3-4;  
Eng Sch Team 1-4



**BRIAN FROST** (Frosty) OWE 3-4

**LINDA FYFFE** Not pictured

**STEPHANIE DAWN FYFFE** Band 1; Latin Club 1; Pep Club 1-2; Who's Who 3

**DALE GALLOWAY** Not pictured

**MELISSA ANN GENTRY** OWE 4

**TRACEY LYNN GILMER**  
Cheerleader 1; Tennis 3; Track 2; Latin Club 1-2; Spanish Club 3-4; Pep Club 1; National Honor Society 3-4; Yearbook Staff 4; Alg Sch Team 1; Geom Sch Team 2; Am Hist Sch Team 3; Spanish Sch Team 4; Pixley Scholar 3-4; Honor Roll 1-4

**JAMES D. GLOVER** Track 1-4; IMC Staff 1

**ANGELA GOOD** FHA 1; OWE 3-4

**MELISSA GREGORY** (Fubar) Band 1; Flags 2; Rifles 3-4; French Club 2; Pep Club 3

**JAMES R. GROOMS** Not pictured

**STEPHEN HAAS**

**VALERIE M. HAIRSTON** Tennis 1-4; Chorus 1; FHA 4; Yearbook Staff 4; Prin Ofc Hlpr 4; Asst Prin Ofc Hlpr 4; Class Sec 4

**MICHAEL D. HALE** Asst Prin Ofc Hlpr 3; Biology Sch Team 3

**CAROL J. HAMILTON** Not pictured  
OEA Member; Business Club 2

**JEFF HAMMOND** Baseball 1; Basketball 1-2; Football 1, 3, 4; FHA 2-4; Basketball Escort 1

**JACK HARR**

**JENNIFER ANN HATCHER**  
Tennis 2-3; Band 1-2; Pep Band 1-2; French Club 1; Spanish Club 2; Pep Club 3; Yearbook Staff 4; Camp Enterprise 3

**KELLY RAE HENRY** (Abner, Hank) Band 1-4; Jazz Band 1-2; Field commander 3-4; Chorus 4; Fascination

4; Musical 4; French Club 2; Guidance Ofc Hlpr 4; French Sch Team 1-2

**VICKIE R. HOLLEY** (Rusty) Band 1-3; French Club 1-2; Latin Club 3; Pep Club 4; Dean of Girls Ofc Hlpr 4; Science Sch Team 1; French Sch Team 2

**SHERI M. HOLLIS** Tennis 2; Volleyball 4; FHA 1-2; Guidance Ofc Hlpr 3-4; Dean of Girls Ofc Hlpr 2; OEA Member

**LAURA J. HOLT** FHA 2; OEA Member

**RODNEY HOOD** OWE 3-4

**RUSSELL DAVID HERR** Track 1, 3, 4; Band 1-4; Jazz Band 2-4; Pep Band 1-4; Latin Club 1-2; Student Council 4; National Honor Society 3-4; Science Sch Team 1; Alg Sch Team 2; Am Hist Sch Team 3; Physics Sch Team 4

**REBECCA A. HOWBERT** (Kenyon) Track 2, 3; Volleyball 3-4; Chorus 1-2; Fascination 2; French Club 2; Latin Club 1; National Honor Society 3-4; Eng Sch Team 1; French Sch Team 2-3; IMC Staff 2-4; Marshall Acad Fest

**JERRY LEE HOWE, JR.** (Jay Rambo) Baseball 2-3; Football 3-4

**CHRISTOPHER HUESMAN** (Huey) Baseball 1-4; Basketball 1-4; Football 4; Spanish Club 1; FHA 4; Student Council 4; Basketball Escort 1-2; Football Escort 1-3; Asst Prin Ofc Hlpr 4; Dean of Girls Ofc Hlpr 1-4

**CHRISTOPHER L. HULL** Not pictured

**GLENDA HULL**

**BRIAN WAYNE JENKINS** (Jenx) Basketball 1-4; Tennis 1-4; Band 1-2; Pep Band 1; French Club 1-2; FHA 4; Student Council 3-4; National Honor Society 3-4; Football Escort 3; Guidance Ofc Hlpr 3-4; Alg Sch Team 1; Biology Sch Team 3

**CRAIG MARTIN JOHNSON**  
Chorus 1-2; Musical 1 Not pictured

**MICHELLE ANN JOHNSON**

Chorus 1, 2, 4; Musical 4; French Club 1; IMC Staff 4

**BRIAN DAVID JORDAN** Not pictured  
Baseball 1-3; Basketball 1; Football 1-4; Student Council 1; Basketball Escort 1; Dean of Girls Ofc Hlpr 4

**KELLY ANNE KEAN** Cheerleader 2; Tennis 1, 3, 4; Track 1; French Club 1-2; Pep Club 1-2; Yearbook Staff 1; Prin Ofc Hlpr 4; Athletic Ofc Hlpr 4; Special Olymp Vol 2

**STACIE LYNN KEAN** Tennis 2-4; Chorus 1; Latin Club 1-2; FHA 4; Pep Club 1-2; Yearbook Staff 1-4; Editor 3-4; Prin Ofc Hlpr 4; Special Olymp Vol 3-4

**MARK KENDALL** Basketball 1; Football 1-4; Spanish Club 1

**CHRIS KING** Baseball 1-2; Football 1-4

**TY KINSKEY**

**BILL KITCHEN** Not pictured

**TED KREKELER** Not pictured

**TONY LASSWELL** Baseball 1-4; Basketball 1-4; Football 1-2; FHA 1; Student Council 1; Football Escort 1; Class Vice Pres 4

**GERARDO LAZCANO COLODRERO**

**FREDIZMINDA C. LEANO** (Frennie) Chorus 4; Fascination 4; Musical 4; Spanish Club 4

**LISA DIANE LEMLEY** (Goldie) Volleyball 2; Latin Club 3; Spanish Club 1, 2, 4; National Honor Society 3-4; Yearbook Staff 4; IMC Staff k,4; Spanish Sch Team 1-2; Alg Sch Team 3; Marshall Acad Fest 1, 3, 4; Honor Roll 1-4

**DEREK D. LISATH** Not pictured  
Football 1-2; Track 1; Prin Ofc Hlpr 4; Asst Prin Ofc Hlpr 4

**ERIC ANDREW LEWIS** (Lew) Football 1; Latin Club 1-2; FHA 3-4;



# Seniors

Football Escort 4; Prin Ofc Hlpr 4;  
Asst Prin Ofc Hlpr 4

**BETH ELAINE LIVINGSTON**  
Band 1-4; Latin Club 1-2; National  
Honor Society 3-4; Alg Sch Team 1;  
Geom Sch Team 2; Chem Sch Team 3

**ROBERT LUNSFORD** Not pictured

**TAMMY ROSE MAY** (Sweetpea)  
Volleyball 1-2; Chorus 2-3

**ELAINE MARIE MAY** Band 1-4;  
French Club 1; FHA 4; Pep Club 3;  
IMC Staff 3-4

**ANGIE LYNN McCALLISTER**  
Volleyball 2; Chorus 2-3; Musical 2-3;  
FHA 2-3; Not pictured

**ANGIE LYNN McCALLISTER**  
Volleyball 2; Chorus 2-3; Musical 2-3;  
FHA 2-3; Not pictured

**PAUL McCOY**

**ROSE McCOY**

**FRED MICK**

**GINO PAOLO MILANI** Track 2;  
Band 1-4; Pep Band 1-4; Student  
Council 1-4; Yearbook Staff 4; Asst  
Prin Ofc Hlpr 4; Dean of Girls Ofc  
Hlpr 4

**AMY MICHELLE MILLER** (Aimer)  
Softball 1-4; Band 1-4; Pep Band 1-2;  
Rifles 3-4; French Club 1; Pep Club 1,  
3; Student Council 1; IMC Staff 3;  
Athletic Ofc Hlpr 4

**DOUGLAS JOHN MILLER** (Spike)  
Tennis 1-2; Quiz Bowl 1-4; Spanish  
Club 1-2; Student Council 4; National  
Honor Society 3-4; Football Escort 4;  
Alg Sch Team 2; Am Hist Sch Team 3;  
Am Gov Sch Team 4

**ROBERT SANFORD MITCHELL**  
II Golf 3; Football 1; Band 1-4; Jazz  
band 2-4; Pep Band 3; Musical 2; Quiz  
Bowl 2-4; French Club 2; Pep Club 1;  
Student Council 4; Basketball Escort 3;  
Football Escort 2; Guidance Ofc Hlpr  
4; Science Sch Team 1; Geom Sch  
Team 2; Alg Sch Team 3; Marshall  
Acad Fest 3-4

**BRENDA MOORE** Softball 4;  
Volleyball 4; FHA 2

**FREDA MOORE** Not pictured

**MELISSA MOORE**

**DANE MORGAN** (Axeslinger) Band  
1-4; Pep Band 3-4

**TAMMY KAY NEWMAN**  
Basketball 2; Flags 3; Spanish Club 1-  
3; FHA 4; Pep Club 2-4; Newspaper  
Staff 4; Prin Ofc Hlpr 4; Asst Prin Ofc  
Hlpr 4

**LOLA MAE NEWSOME** (Greta)  
Band 1-4; Jazz Band 2-4; Pep Band 1,  
3, 4; Rifles 2-4; Chorus 3-4; Fascination  
4; Musical 1, 3, 4; Revelers Play 3;  
FHA 1; Pep Club 3-4; Student Council  
4; Newspaper Staff 4; Prin Ofc Hlpr 2,  
4; Asst Prin Ofc Hlpr 2-4

**TED WILLIAM NEWSOME** (News,  
Boom Boom) Baseball 1; Basketball 1-  
4; Football 1-4; Track 3-4; FHA 4;  
Student Council 3-4; Prin Ofc Hlpr 4;  
Class Pres 4

**DARRIN MITCHEL NUNLEY** Not  
pictured

**MIKE ODLE** Not pictured

**PETER ANTHONY ORLETT** Latin  
Club 1-2

**HEATHER LEE PARISH**  
Cheerleader 1-2; Latin Club 1-2; Pep  
Club 1-2; Student Council 2; Asst Prin  
Ofc Hlpr 4; Athletic Ofc Hlpr 2-4;  
Class Sec 2

**KRISTA PARKER** (Boxcar Willie)  
Chorus 1; Fascination 2; Pep Club 1;  
Who's Who 3

**SHAWN LEIGH PARKER** (Soul)  
Football 3-4; Track 1-4; FHA 3-4

**MICHELLE PARSONS** (Shelly)  
Track 2; FHA 4; Pep Club 1; Prin Ofc  
Hlpr 3-4; Asst Prin Ofc Hlpr 4

**KIMBERLY LYNN PHIPPS** (Kiz)  
Band 1-4; Rifles 3; French Club 2;  
Spanish Club 1; Pep Club 3-4; Student  
Council 1, 4; Asst Ofc Hlpr 4; French  
Sch Team 2; Class Treas 3; Special

Olymp Vol 2-4

**JESSICA ELAINE PRESTON** Not  
pictured Band 1-4

**MARK T. PRICE** Not pictured Math  
Sch Team 4

**BRYAN K. PRISE** (Scarbelly)  
Baseball 1; Basketball 1; Football 1-4;  
FHA 3-4; Basketball Escort 1-2;  
Football Escort 1-2; Guidance Ofc Hlpr  
4; Dean of Girls Ofc Hlpr 4; IMC Staff  
3; Special Olymp Vol 2-4

**DAVID W. PRUITT** Band 1-4; Pep  
Band 2-3; French Club 3; Spanish Club  
1-2

**KIA PRUITT**

**KEVIN MICHAEL PURPURA**  
Baseball 1-4; Football 1, 4; French  
Club 2-3; Latin Club 1; National Honor  
Society 3-4; Yearbook Staff 4;  
Basketball Escort 2, 4; Football Escort  
2-3; Geom Sch Team 2; Camp  
Enterprise 3; Honor Roll 2-4; Special  
Olymp Vol 4

**JEFFREY ALLAN RATCLIFF**  
(Wildman) Baseball 1-4; Football 1, 2,  
4; FHA 4; Asst Prin Ofc Hlpr 2-4;  
Dean of Girls Ofc Hlpr 3; Special  
Olymp Vol 1-4

**JULIA REPENNING** Not pictured  
Tennis 4

**DAVID L. ROGERS** (D.L.) Band 1-4;  
Pep Band 1, 3; Musical 1, 3; Prin Ofc  
Hlpr 4

**JAMES R. SADDLER II** (Twig)  
Band 1-4; Jazz Band 1-4; Pep Band 1-  
4; Band Soloist 3-4; Class Sec 2; Class  
Treas 3

**ANNA SALMONSON**

**JOSEPH SANDERS** Geom Sch  
Team 2; Am Hist Sch Team 3; Am  
Gov Sch Team 4

**LAURA DAWN SCHERER**

**ANITA JANE SCHWAMBERGER**  
(Ne Ne) Dean of Girls Ofc Hlpr 4

**ELLEN MARIE SCOTT** (Scotch)



Band 1-4; FHA 4; Guidance Ofc Hlpr 4

**JIM K. SCOTT VICA 3-4**

**ROGER SCOTT** Track 3-4

**JAMES DOUGLAS SHUGERT**

Band 1-4; Alg Sch Team 3; Math Sch Team 4

**JANEY SMITH**

**WENDY JO SMITH** Band 1-4; Flags 1-4; Student Council 1-2; French Club 2-3; Asst Prin Ofc Hlpr 4; Athletic Ofc Hlpr 4

**BRYAN C. SPARKS** Basketball 2; Football 1-4; Track 1-3; FHA 3; OWE 3-4; Prin Ofc Hlpr 1-2; Asst Prin Ofc Hlpr 1-2; Special Olymp Vol 1-4

**DAVID SPEAS** Golf 3-4; Baseball 1-4; Football 1-2; Band 1; French Club 2; OWE 3-4; Student Council 1-2; Asst Prin Ofc Hlpr 1 Not pictured

**RICHARD SPENCER**

**LENNY C. STAPLETON** Chorus 1; FHA 2; OWE 4

**TONYA STEELE**

**ERIC P. STEPHENS** Football 1; Track 2; Student Council 3

**SONJA STEVENS** Not pictured

**BILL STEVENS**

**ROBERTA L. STOUT** Spanish Club 3; Guidance Ofc Hlpr 4

**KELLY SULLIVAN** (Jazzy) Band 2; OEA Member 3-4; Who's Who 4; Volleyball INtramurals 3-4

**RUSSELL SWIM** Not pictured

**DAWN TAYLOR** (Dawny Poo) OEA Member 3-4; Who's Who 3; Volleyball Intramurals 3-4

**JEFFREY ERICSON THOMAS** Tennis 2-4; Band 1-4; Pep Band 1

**TERRY THOMAS**

**STEVEN D. THOMPSON** (Stu)

FHA 2-4

**KELLY LYNN TRUE** Cheerleader 1-4; Track 2; Latin Club 1-2; Pep Club 1-4; Student Council 3-4; Basketball Hmcng Attend 4; Football Attend 2; Prin Ofc Hlpr 2-4; Biology Sch Team 2; Gov Sch Team 4; Class Vice Pres 2; Class Pres 3; Special Olymp Vol 2-4

**NOBUKO TSUKAHARA** Tennis 4; FHA 4; Dean of Girls Ofc Hlpr 4

**MITZI LYN TUBBS** Cheerleader 1-3; French Club 1-3; Pep Club 1-3; Student Council 1; Basketball Hmcng Attend 2; VICA 4

**CHERYN LYNN TURNER** Cheerleader 1-4; Latin Club 1-2; Spanish Club 3-4; Pep Club 1-4; Student Council 4; National Honor Society 3-4; Basketball Hmcng Attend 3; Asst Prin Ofc Hlpr 4; Athletic Ofc Hlpr 2; Alg Sch Team 1; Geom Sch Team 2; Eng Sch Team 3; Math Sch Team 4; Class Sec 3; Class Treas 2; Special Olymp Vol 2-4; Juniors Honor Program 3

**SHERI MARGARET TURNER** Band 1-4; Rifles 2-4; French Club 1-2; FHA 4; Pep Club 3; Student Council 1, 4; Basketball Hmcng Queen 4; Class Pres 1; Class Treas 4

**JODI LYNN WALES** Cheerleader 1-4; French Club 1-2; Pep Club 1-4; Student Council 1-4; Football Attend 1; Football Hmcng Queen 4; Asst Prin Ofc Hlpr 4; Athletic Ofc Hlpr 4; Class Pres 2; River Days Candidate; Special Olymp Vol 1-4

**JOHN WALES** (Flash) Baseball 1-4; Football 1-2; French Club 1; FHA 4; Student Council 1-2; Asst Prin Ofc Hlpr 2-3

**JULIA MARIE WALKER** Cheerleader 1-4; Track 1-3; Latin Club 1-2; Pep Club 1-4; Student Council 1, 2, 4; National Honor Society 3-4; Basketball Hmcng Attend 1; Football Hmcng Attend 4; Alg Sch Team 1; Geom Sch Team 2; Eng Sch team 3-4; Special Olymp Vol 4; Junior Honors Program 3; Class Valedictorian

**DONNA LOUISE WARDEN**

Basketball 1-4; Softball 1-4; Tennis 1-4; Flags 1-4; Latin Club 1-2; National Honor Society 3-4; Yearbook Staff 3-4; Alg Sch Team 1; Geom Sch Team 2; Eng Sch Team 3; Math Sch Team 4; Juniors Honor Program 3

**JAMES CHRISTOPHER**

**WESTERFIELD** Track 3-4; Band 1-4; Jazz Band 1-4; Pep Band 1, 2, 4; Chorus 3-4; Fascination 4; Quiz Bowl 1-4; Spanish Club 1-2; Science Sch Team 1; Biology Sch Team 2; Am Hist Sch Team 3; Am Gov Sch Team 4; Marshall Acad Fest 3-4

**MELIEA WHITE**

**JOHN WILLIAMS** (Wesley) Basketball 1-2; Football 1-2; Track 1-2; Basketball Escort 2; Not pictured

**JULIE ANNE WILLIAMS** (Chinage) Tennis 1-3; Spanish Club 1-3; Pep Club 1; National Honor Society 4; Yearbook Staff 4; Guidance Ofc Hlpr 4; Spanish Sch Team 2

**MARK ANDREW WILLIAMS** (Marky De) Spanish Club 1-2; FHA 2-4

**RON WILLIAMS** Baseball 2-4; Basketball 1; Band 1-4; Spanish Club 1; Basketball Escort 3

**CHRISTOPHER S. WILSON** Golf 3-4; Basketball 2; FHA 4; Yearbook Staff 4

**SHARI L. WILSON** (Sassquach) Not pictured Band 1; Rifles 2-4; Pep Band 1-2

**JOHN WISENER** (Chico) Baseball 1-4; Basketball 1-2; Football 1-4; FHA 4; Prin Ofc Hlpr 4; Asst Prin Ofc Hlpr 4

**VIRGINIA ANASTASIA WISNIEWSKI** (Ginny) Band 1-4; Spanish Club 1-4; Pep Club 2, 4

**ANDREA WIRGHT** (Andee) Flags 2; FHA 4; IMC Staff 1-4

**DEBBIE YONCE**

**STEPHEN HAAS** Football 1-4; Basketball 2; Baseball 3; FHA 4; Football Escort 1; Bsktbl Escort 3-4



# SENIOR PERSONALITIES



**MOST LIKELY TO SUCCEED:**  
Russ Horr, Donna Warden

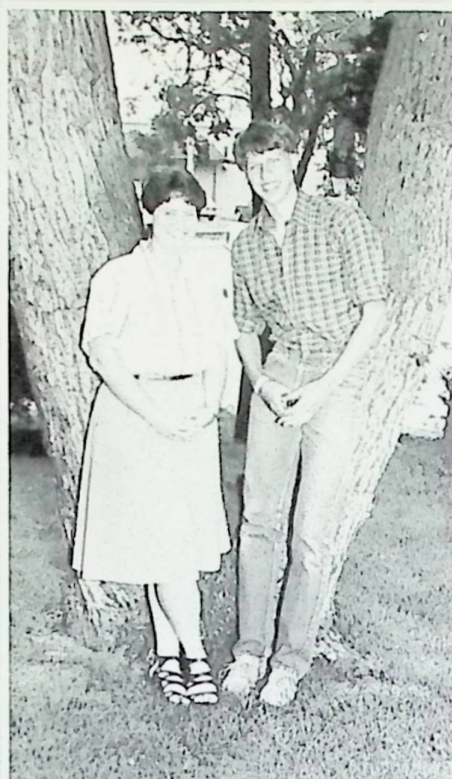

**MOST STUDIOUS:**  
Chris Edelenbos, Beth Livingston



**BEST PERSONALITY:**  
Bryan Prise, Ginny Wisniewski



**BEST DRESSED:**  
Mark Williams, Stacie Kean



**CLASS COUPLE:**  
Scott Douthat, Julie Walker



**CLASS SWEETHEARTS:**  
Bobby Allen, Sheri Turner





**MOST SPIRITED:**  
Matt Brisker, Jodi Wales

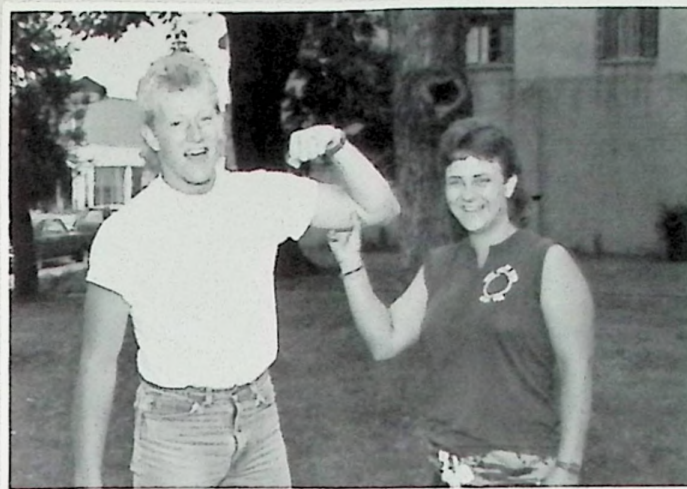

**MOST ATHLETIC:**  
Chris Huesman, Debbie Clifford



**CLASS FLIRTS:**  
Todd Chrisman, Kim Phipps



**CLASS CLOWNS:**  
Bobby Mitchell, Wendy Smith



**CLASS REBELS:**  
Steve Thompson, Jennifer Hatcher



**MUST UNUSUAL:**  
Joe Sanders (Not pictured), Julie Albrecht



# SENIORS

---









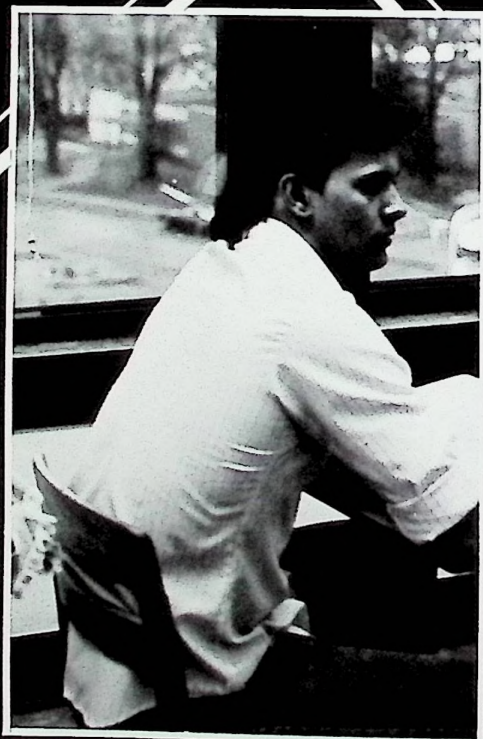
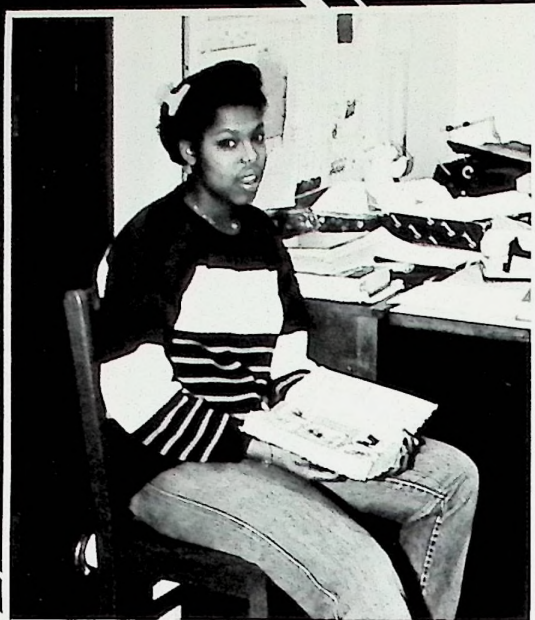





# UNDERCLASSMEN



# PHS CLASS OF '87

Our junior year at PHS was filled with decision making. At the beginning of the year, we had to decide if we were happy with our schedules. Then we had to make the decision of whether or not to go to college. Those of us who decided to go began signing up for college conferences and taking college days to explore possible college options. Those of us who chose not to go to college began thinking of what to do when we got out of school. Should we go directly into the work force or get married and have kids? During the year we sold candy and magazines to raise money for the Junior-Senior Prom. Then toward the end of the year, the "prom rush" began. To insure an enjoyable evening, we had to ask a date, find the perfect dress, rent a tux, make dinner reservations, order flowers and sweat a lot! However, as the year ended, we realized that our junior year was a great year. You had to be there!

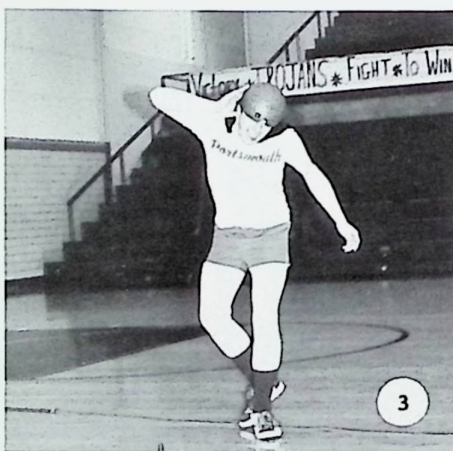
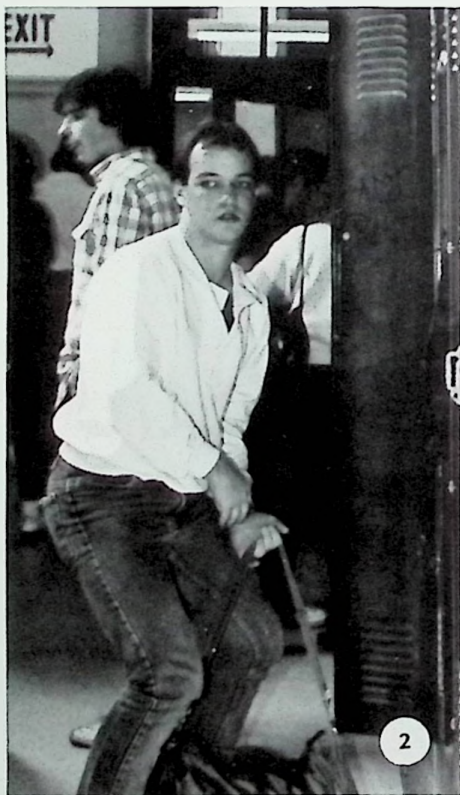

1. JUNIOR CLASS OFFICERS: L-R: Pres. — Arnie Thoroughman; V. Pres. — Lisa Howard; Sec. — Amy Barney; Treas. — Sallie Beam 2. Arnie Thoroughman 3. Captain Trojan, Matt Brisker 4. Logan Copley, Derek Lattimore, Shane DeSimone 5. Michelle Malone





Bryan Addis  
Stephen Alexander  
Molly Allen  
Amy Barney  
Sallie Beam  
Brian Bender  
Tammy Bernard



Chris Bloomfield  
Sarah Bradley  
Karen Brandenburg  
Steve Brewer  
Brenda Chamblin  
Nathan Chapman  
Benji Chutaro



Mike Coburn  
Teri Cook  
Amy Daniels  
Richard Daub  
Benny Davis  
Brad Day  
Michelle Deemer



Jill Dietrich  
Michele Doyle  
Brian Duncan  
Cathy Eichorn  
Anthony Finch  
Jami Frost  
Rosalind Hairston



Chris Harris  
Stephanie Hobbs  
Bill Hobstetter  
David Horr  
Lisa Howard  
Beth Jenkins  
Carol Johnson



Michele Johnson  
Mike Jones  
Kurt Kegley  
Steve Kelly  
Ruthie Kirksey  
Michelle Malone  
Barbara Mault



Dee Dee McHenry  
Carla Mingus  
Keith Mingus  
John Morton  
Amy Orlett  
Reynard Osborne  
Crawford Parker



Alice Paul  
Jill Payton  
Scott Perkins  
Tony Phillips  
Vickie Porter  
Victor Powell  
Todd Skiver



Chuck Simpson  
Sherri Singer  
Jamie Stevenson  
Regina Smith  
Trevor Smith  
Wanda Stout  
Rhonda Tackett





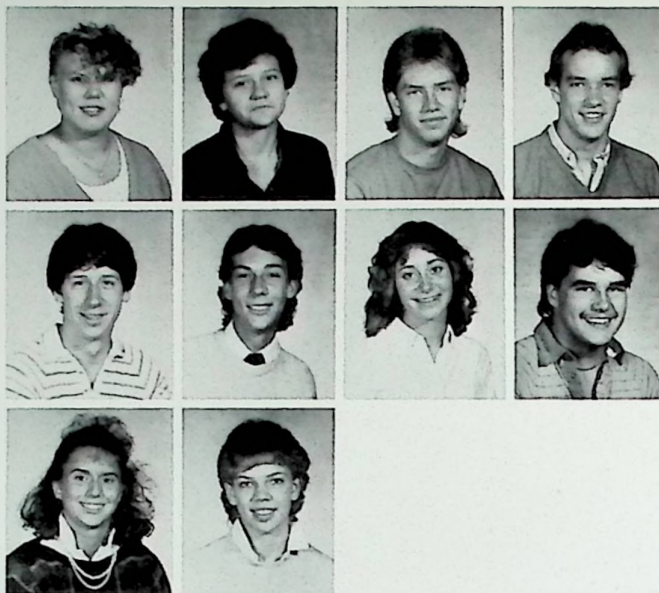

Michelle Taylor  
Becky Thomas  
Matt Thompson  
Arnie Thoroughman  
Cindy Thoroughman  
Larry Tracy  
Lee Veroski

David Warden  
Robert Ware  
Kim Warsaw  
Craig Welch  
Susan Wheeler  
Teri Williams  
Amy Wilson

Amy Woodrum  
Debbie Workman  
Louise Wright



18. Frennie Leano  
19. Doug Shugert and John Morton  
20. Matt Thompson  
21. Chris Huesman, Brian Jenkins, Ted  
Newsome and Tony Lasswell







Dawn Adams  
Left — Karen Brandenburg  
and Chris Huesman

## VOTEC JUNIORS



Ernest Adkins  
Mike Antonaros  
Angela Archey  
Shawn Boatman  
Herbie Braden  
Keith Brandenburg  
Teresa Browning



Darrell Bryant  
Rhonda Canter  
Dana Cattell  
Michael Chandler  
Jodie Clark  
Becky Colley  
Jami Dyer



C.J. Estepp  
Lori Fyffe  
Amy Glenn  
Bryan Hale  
Elmer Henderson  
Angie Hock  
Kenny Johnson



Larry Justice  
James Keaton  
Regina Lauter  
Brenda Literal  
Keith Lowe  
Laura McGlone  
Sheri Mougey



Lisa Nelson  
Tim Newman  
Michael Newsome  
Robert Parcell  
Jim Petry  
Tim Pruitt  
Regina Richardson



Phil Rigsbee  
Jennifer Scott  
Randy Shump  
Lori Smith  
Jodi Steele  
Tim Stout  
Gary Swords



Cindy Thomas  
Donavon Thompson  
Brian Toller  
Jeff Waghorst  
Amy Walker  
Greg Ware  
Chris Wright





# SOPHOMORES MOVING UP

Life at PHS became easier our sophomore year. We were not booed at pep assemblies. Instead, we got to boo the freshmen. Most of us turned 16 and got our driver's license. Our parents didn't have to chauffeur us around anymore. Now they tell us to get a job so that we can have gas money! Oh well! Things could be worse.

## 1. SOPHOMORE CLASS

**OFFICERS: L-R: Pres. — Todd Kinskey; V. Pres. — Cathy Primm; Sec. — Faith Williams; Treas. — Liza Johnson**



2. Gina Conklin  
3. Julie Nichols  
4. Todd Weinbrecht and Cathy Primm  
5. Bo Burns

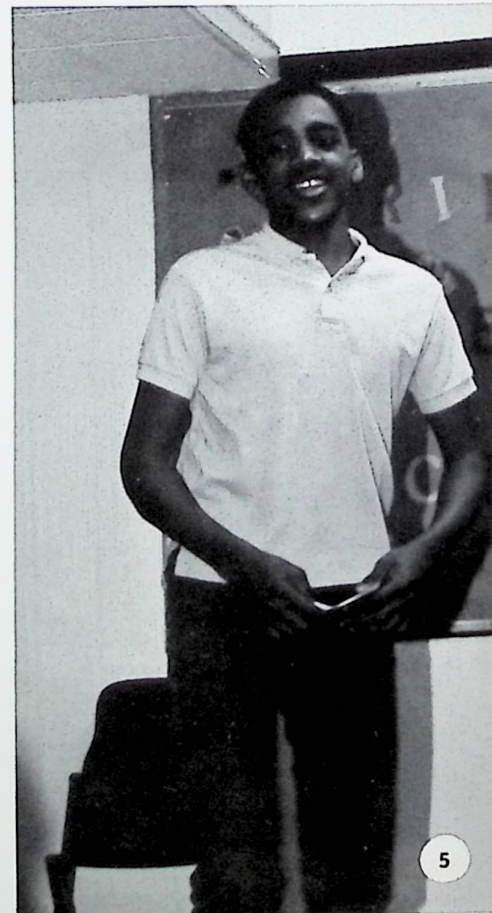





Sheri Aeh  
Dayle Anderson  
Chris Apel  
Linda Austin  
Julie Backus  
Barbi Bailey  
Garnett Bailey



Michele Battle  
Vicki Benson  
Becky Berry  
Sherri Birchfield  
Kelly Boggs  
Kelly Bower  
Jenny Boyle



Emily Brisker  
John Brown  
Erica Burns  
Andrea Burton  
Beverly Burton  
Brian Callihan  
Shaanee Caudill



Jeff Cline  
Bob Collins  
Janie Compton  
Gina Conklin  
Mark Conley  
Brian Cornwell  
Greg Craft



Tim Crull  
Benita Davis  
Kim Davis  
Caysee Dickerson  
Cindy Douthat  
David Erskine  
Mike Evans



Lauren Feusner  
Lori Fraley  
Teresa Fraley  
Judy Freeman  
Rick Gannon  
Brenda Gibson  
David Gibson



Kelly Gillespie  
Tracy Glenn  
Reggie Greene  
James Grierson  
Robin Griesman  
Bobby Griffith  
Jolee Hammond



Tonya Hammond  
Amy Haney  
Michelle Hanley  
Jill Hendricks  
Amy Hollis  
Lisa Holt  
Sheryl Hull



Stephanie Hunnicut  
Kim Hurt  
Chris Johnson  
Kendra Johnson  
Liza Johnson  
Suellen Kaut  
Anthony Kearns







Benita Kearns  
Jon Kees  
Victor King  
Todd Kinskey  
Jason Kyle  
Susan Lancaster  
Kim Lewis

Rosie Lewis  
Tim Lewis  
Kevin Liles  
Kendra Lisath  
Andy Loper  
Marc Massie  
Todd McCall

Todd McCoy  
Eric McEldowney  
Tim Meixner  
Misti Moore  
Sheri Munion  
Mike Napierkowski  
Lynda Nelson

Becky Newman  
Lisa Newman  
Debbie Nichols  
Julie Nichols  
Victor Noel  
Matt Nolan  
Scott Nourse

Bobbi Nylund  
Steve Parlin  
Lisa Perkins  
Eddie Phipps  
Kim Pollard  
Cathy Primm  
Pam Price

Brian Riehl  
Ray Rigsby  
Jeff Riley  
Tammy Rodgers  
Tom Rodriguez  
Sarah Scoggin  
Heather Schafer

Shannon Simpson  
Machelle Slark  
Jamie Spencer  
Juanita Stamper  
Ruth Steiner  
Sandy Stephens  
Michael Stephenson

Buffie Stepp  
Shawna Stevens  
Tracy Strayer  
Dewayne Swords  
Bobby Tate  
Macea Taylor  
Tracy Thomas

Patrick Tubbs  
Joe Veroski  
David Waggoner  
Mary Ann Walburn  
Angie Ward  
Todd Weinbrecht  
Robert Wetzel







Kelly Whittle  
Faith Williams  
Jay Willis  
Chuck Wise  
Chris Wisener  
John Wisniewski  
Curt Witter



Nancy Wolery  
Bobby Wolfe  
Sherry Wyrick

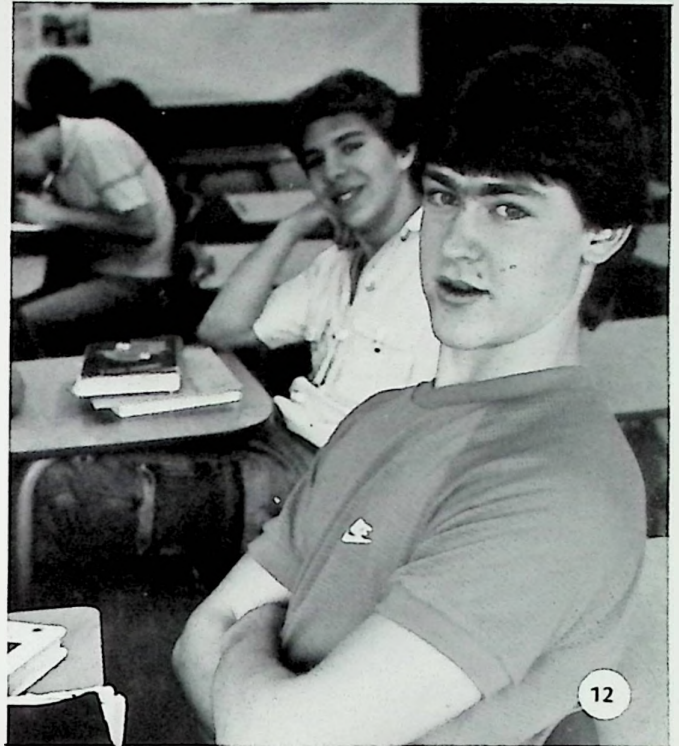

11. Sophomores cheer at pep assembly  
12. Chuck Wise and Nathan Chapman  
13. Lisa Perkins and Misti Moore  
14. Kelly Gillespie and Amy Hollis  
15. Robbie Harrell 16. Tina Miller



# WE'RE ON OUR WAY

In August we came to school, a little nervous, but a lot excited about finally being in high school. We thought we'd have problems finding our way around the building, and we hoped the upperclassmen wouldn't tease us too much. As it turned out, it wasn't that bad — and now that we're sophomores, we can get our revenge on the class of '90.

## 1. FRESHMAN CLASS

**OFFICERS:** L-R: **Pres.** — Teresa Newman; **V. Pres.** — Tracy Fannin; **Sec.** — Kristina Esham; **Treas.** — Jeff Ramey

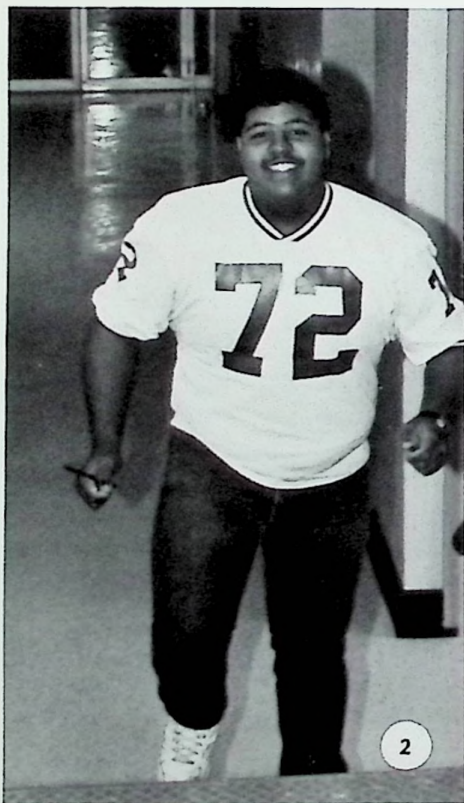

- 2. Duffy Howe
- 3. Josh O'Leary
- 4. Dylan Harris, Matt Komelski, Bob Collins
- 5. Mr. Ferrell's class
- 6. Frances Kitchen





Kristie Adkins  
Beth Adkins  
J.P. Albrecht  
Julie Albrecht  
Marie Albrecht  
Debbie Allen  
Darlene Allen



Judy Austin  
Michelle Barker  
Angela Barney  
Matthew Barney  
Linda Bayes  
R'Lana Bays  
David Bower



Angie Bratt  
Angela Burns  
Leann Burton  
Steve Cade  
Bill Carboy  
Mike Campbell  
Jeanne Carson



Crystal Carter  
Dory Chandler  
Rhonda Chapman  
Mark Charles  
Jodie Chatterton  
Marill Clay  
Kelly Coburn



Chris Cole  
Danny Colley  
Keri Conkle  
Paula Conley  
Lottie Conn  
Sean Cook  
Blair Copen



Christie Cowen  
Stephen Craig  
Nancy Crawford  
James Crowder  
Lance Daniels  
Debbie Davis  
Shane DeSimone



Tina Dotson  
Erin Engle  
Kristina Esham  
Elvis Estep  
Wanda Estepp  
Tracy Fannin  
Troii Ferguson



Shari Fike  
Debbie Foster  
Christa Freeman  
Melissa Garrett  
Lisa George  
Kim Gillespie  
Julie Glenn



Angela Goddard  
Robin Gray  
Donricko Greene  
Randy Halcomb  
Marcie Hancock  
Kristi Harold  
Brian Herrmann







Mary Hill  
Amy Holbrook  
Kelli Horr  
Ray Horsley  
Kawn Howard  
John Howard  
William Howe



David Jackson  
Jim Jamison  
Eric Johnson  
Annette Jones  
Danny Jewett  
Vickie Jones  
Windy Kennedy



Teri King  
Trisha Kinskey  
Frances Kitchen  
Michael Lang  
Kelley Lasswell  
Darrell Lattimore  
Barbara Lee



Barbara Leslie  
Jim Lewis  
Kim Lewis  
Laura Lewis  
Kathy Lott  
Melissa Lovely  
Candy Martin



Josh Matiz  
Shane McCoy  
Vince McCoy  
John McQuithy  
Teresa Mershon  
Krista Middlecamp  
Bobby Milani



Mark Miller  
Nagenena Mingus  
David Mitchell  
Edwin Mitchell  
Renee Murphy  
Jennifer Nagle  
Kenny Neace



Teresa Newman  
Kelly Newsome  
Amy Nichols  
Jami Odle  
Josh O'Leary  
Troy Parker  
Dana Phipps



Chris Pierce  
Melissa Porter  
Amanda Pratt  
Lynda Pressley  
Julie Quinn  
Jeff Ramey  
D.R. Ratliff



Bill Grooms  
Susan Richards  
Mike Roush  
Jeff Scott  
Kim Scott  
Kim Singer  
Joey Slack





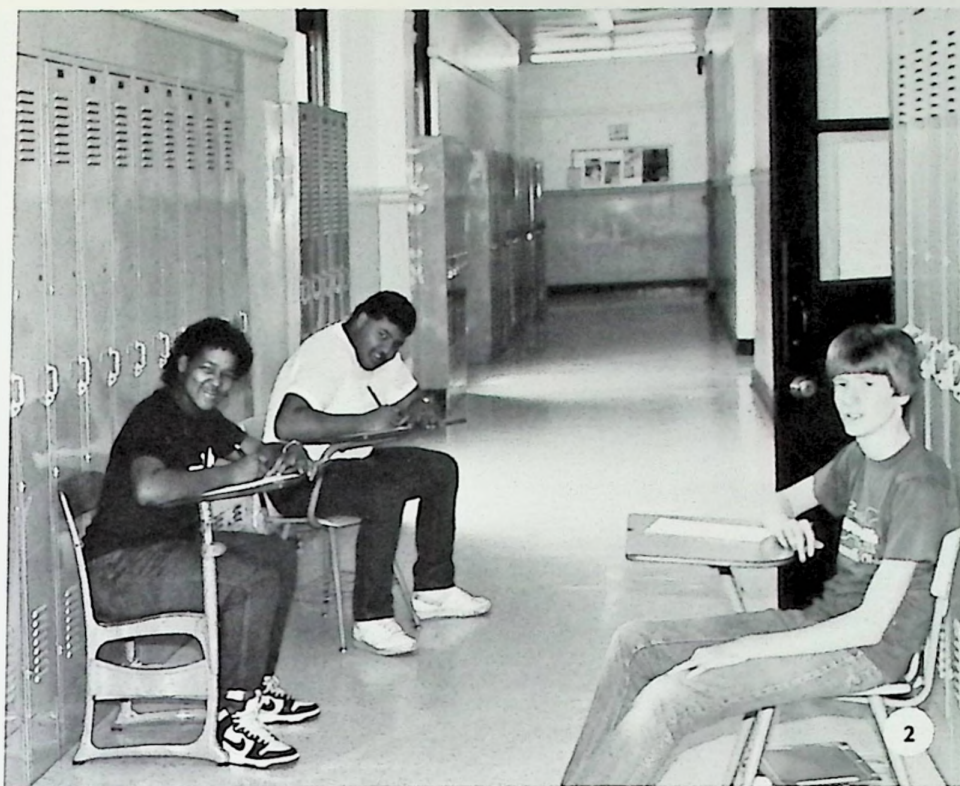

1. Polly Workman 2. Tara Thomas, Duffy Howe, Jeremy Cyrus 3. Darlene Allen Michelle Hayslip 4. Troi Ferguson with Mr. Hartley 5. Angie Dixon and Debbie Davis 6. Vicki Williams 7. Mrs. Harrison's Home Ec I class





The FHA held a Mr. Muscle and a Mr. Crusher contest during FHA week. Winners are as follows: 1. Mr. Murphy presents Arnie Thoroughman a trophy for the middleweight division. 2. Mr. Muscle winners, Arnie, Anthony, and Chris. 3. Chris Baxter, winner of the heavyweight division. 4. Lightweight winner, Anthony Williams. 5. Mr. Muscle contestants. 6. Mr. Crusher contestants. 7. Steve Thompson won the Mr. Crusher award. Students decided the winners by voting a penny for their favorite contestant.





Richard Smith  
Jim Staten  
Jeremy Sutherland  
Heather Tabor



Bobby Tackett  
Tara Thomas  
Robert Trowbridge  
Gina Turner



Angie Walker  
Tom Wallace  
Leah Waring  
Stephanie Warsaw



Richard Webb  
Kevin Wellman  
Jeff Williams  
Nanette Williams



Vicki Williams  
Dana Wolery  
Polly Workman  
Kim Yazell

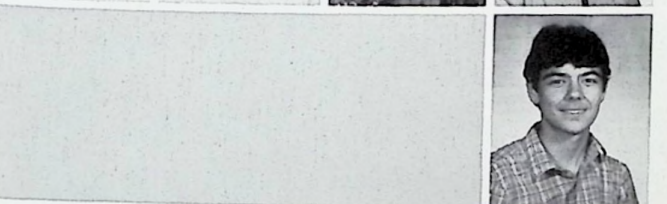

Lee Young

22. Mrs. Poage — Windy  
Kennedy 23. Teresa  
Newman 24. Don  
Kritzwiser — Mike  
Campbell 25. Mr. Greer's  
Alg. I class

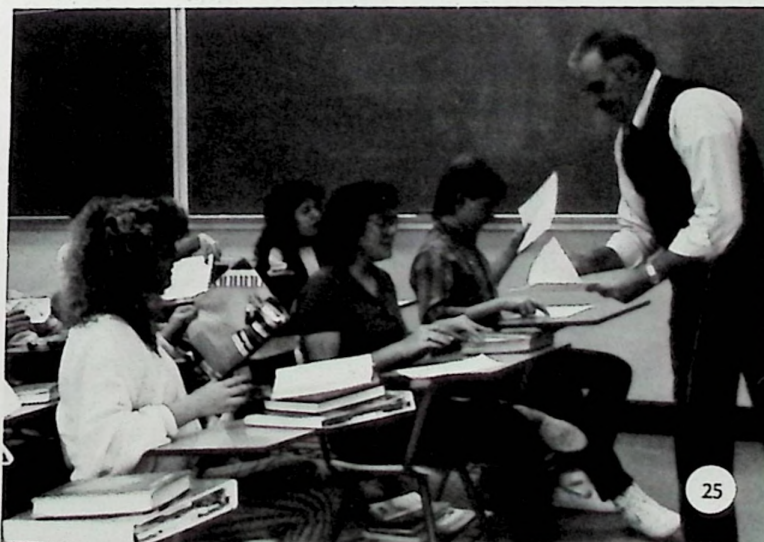
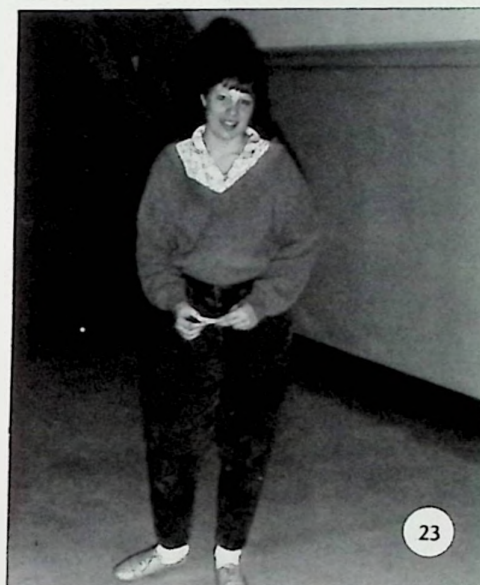



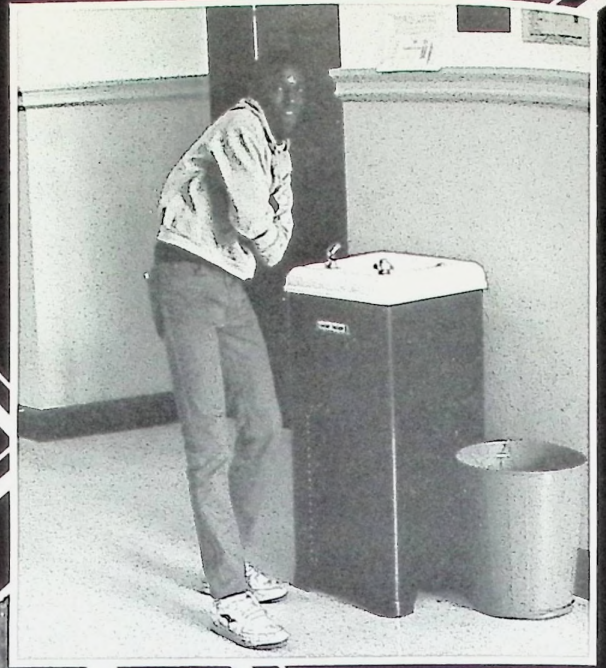
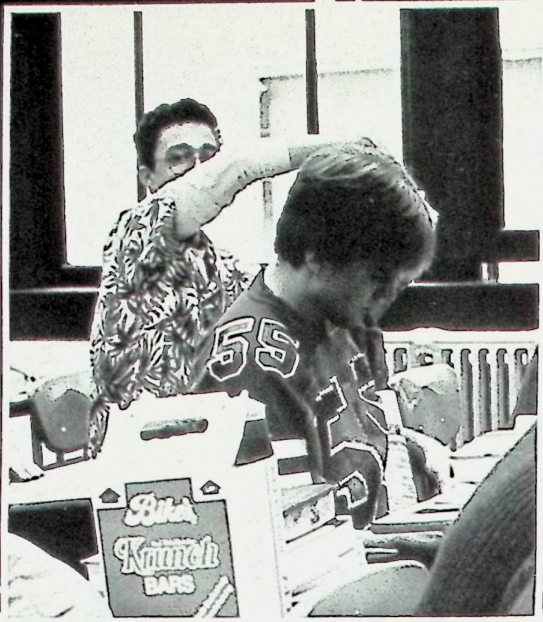



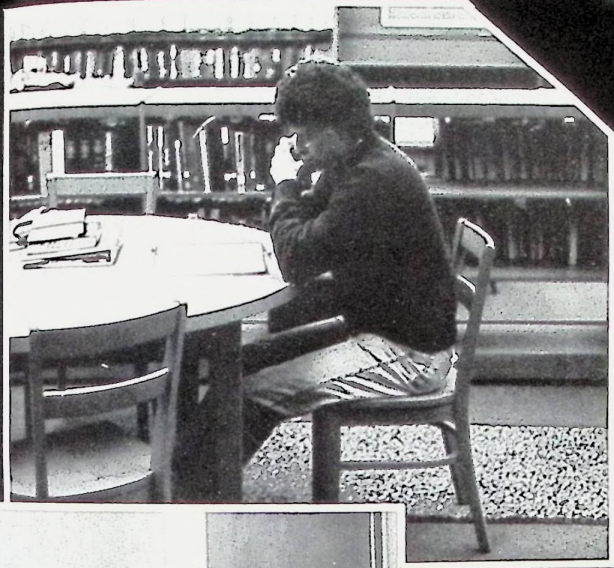
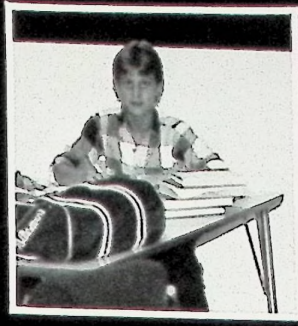

**ADS**



## **GOLD PATRONS**

SINGER APPLIANCE CENTER  
324 Chillicothe Street  
Portsmouth, Ohio 45662

PJ'S PEOPLE PARLOR  
208 Chillicothe Street  
Portsmouth, Ohio 45662  
Phone: 354-6400

GAMBILL'S MILITARY SURPLUS  
902 Gallia Street  
Portsmouth, Ohio 45662  
Phone: 353-3428

## **LUTHERS HAIRSTYLING**

**Cokie, Luther,  
Cokie, Jr.  
940 Gallia St.  
Portsmouth, Ohio  
45662**

**App. Or Walk-Ins  
Phone: 353-5551**





220 Harding Ave.  
Ph. 776-2125

## COLONIAL FLORIST

*"The Florist With Original Ideas"*

*Cari And June Laack, Owners*

8058 Gallia  
Ph 574-2917



## SHAKE SHOPPE

U.S. Route 23  
Portsmouth, Ohio

## UNITED STATES MARINE CORPS.

Recruiting  
Call



Service  
Collect

Walter Adkins

(614) 354-8831, 354-8832  
825 — 7th Street

A Chance For Good Technical Training



## JOSTENS

Printing And Publishing Division

Rob Rainier, Sales Rep.

# THE STYLING CENTER

1934 17th Street  
Portsmouth, Ohio 45662  
353-3535 Or 354-2407

Special "Discount" Prices  
Only To PHS Students  
Call Rick Or Erma

Open Tues.-Sat.

Evenings By Appointment  
Men — Women — Children



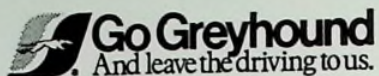

## PORTSMOUTH BUS STATION

Phone 353-4200 Or  
353-2260

For Your Trip Today

## KAY JEWELERS



ARTCARVED®  
CLASS RINGS INC.

605 Chillicothe St.  
Portsmouth, Ohio  
45662

Ph: 353-6252

"Every Ring Is Backed  
By The Artcarved  
Full Time Warranty."



RADIO DISPATCHED

DEAN KNITTEL & SONS AUTO SERVICE, INC.  
24 HOUR AAA WRECKER SERVICE

12th & FRANKLIN AVE.  
ROUTE 52 WEST  
PORTSMOUTH, OHIO 45662

Phone 353-1647  
Nights 354-4643  
JOHN MCGRAW



ROOM 320 NATIONAL BANK BLDG.  
428 CHILLICOTHE STREET  
PORTSMOUTH, OHIO 45662

DIAL  
614-354-HAIR  
FOR APPOINTMENT

BARBER / BEAUTY



COFFEE SHOP  
TAN STAND



812 6th Street Portsmouth, Ohio

Phone 353-2917

Mon-Fri  
7:30-6:00  
Saturday  
9:00-4:00

Free  
Downtown  
Delivery From  
11:00-2:00

## SCIOTO VALLEY HEALTH FOUNDATION, INC.



Scioto Memorial Hospital  
Southern Hills Hospital  
Olde Market Square

Scioto Memorial Convalescent  
Center



# marting's

***Now You Can Shop Later! Shop Monday through Thursday, 10 to 6. Shop Friday, 10 to 8:30. Shop Saturday, 10 to 5. And Sunday 1 to 5. Or shop by phone, 354-4511.***

## SCIOTO COUNTY NEW CAR DEALERS ASSOCIATION

**"We Appreciate Your Business"**

Capitol Pontiac, Buick — AMC, Jeep, Inc.  
Frank Tiedge Olds, Cadillac, Inc.  
Cole Lincoln-Mercury, Inc.  
Glockner Chevrolet Co.  
Hanes Chevrolet Co.  
Andy's VW, Honda, Toyota  
Oberling's Chrysler, Plymouth, Dodge, Ford

## NEXT TIME RAMADA®

1-800-2-RAMADA For Reservations  
Ramada Inns • Ramada Hotels • Ramada Renaissance Hotels

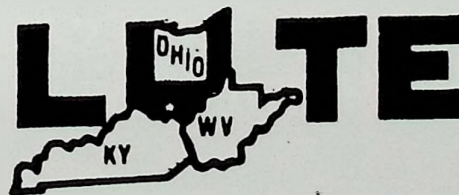

**PLUMBING SUPPLY, INC.**

347 Third Street

Portsmouth (614) 353-2112



## PLANNING A TRIP?

**AAA CAN MAKE ALL  
TRAVEL ARRANGEMENTS**

- ✦ Airline tickets
- ✦ Train tickets
- ✦ Special group tours
- ✦ Cruises
- ✦ Hotel and car rentals
- ✦ Charter buses



**AAA WORLD-WIDE  
Travel Agency**  
710 WALLER STREET  
PORTSMOUTH, OHIO 45662  
(614) 354-5614

Rt. #2  
Sciotoville, OH 45662

## FLAIG INSURANCE AGENCY



Motorist Insurance  
Companies. You Know Us  
Ph. 820-2601, 820-8275

## VANDERVORT'S

*Complete Kitchens  
Vanities  
Light Fixtures*

*1536 Gallia Street*

*"Furnishing Homes Since 1913"*

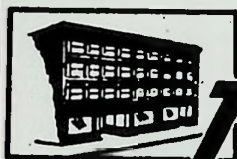

**SAMUEL LEVI AND CO.**  
**FURNITURE**

840 Gallia Street  
Doing Business For 72 Yrs.

## BROCK FUNERAL HOME, INC.

*Ruby D. Brock*

1207 Gallia St.  
Portsmouth, Ohio

(614) 353-2801

## WURSTER PHARMACY

1220 Kinney's Lane  
Next To Mercy Hospital  
354-3116

And

## MOUND PARK PHARMACY

Grant And Grandview  
353-4197

*"Prescriptions Filled Accurately  
And Rapidly"*

Russell N. Harcha, Owner



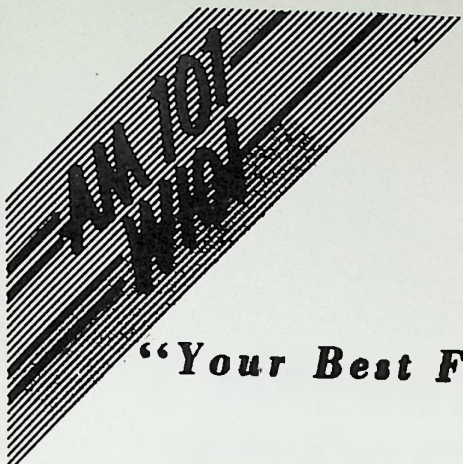

**"Your Best Friend"**

**AM 101-WIOI**

New Studios — New Longer Hours — 827 2nd Street

## **SCHOONOVER'S MARKET, INC.**

*Fresh Produce  
Meats & Groceries*

*1202 — 9th Street*

*Ph. 354-7575 Or 354-7576*

*Compliments Of:*

**MACDONALD-  
MURPHY  
PEDIATRICS**



Portsmouth  
Wheelersburg  
Waverly  
Jackson  
Manchester



# FOODLAND

1228 Chillicothe St.  
Portsmouth, Ohio 45662

Ph: 353-5210

"Locally Owned"

Hammond Organ

Kimball Piano

## CHILDERS MUSIC CENTER

Daniel And Judy Childers  
Owners

"Anything For A Song"

934 Gallia St.  
Portsmouth, Ohio

353-1005



# SAVORY FOODS INC.

Portsmouth, Ohio 45662

Phone: 354-6654



## DESIGN PLUS

*Hair & Skin Care Center*

1912 Jackson St.  
Portsmouth, OH  
Ph. 354-1963

# BAZLER COAL COMPANY

245 4th Street  
Portsmouth, Ohio 45662  
Phone: 353-0309

Good Luck Seniors  
From

## SOUTHERN OHIO SPORTING GOODS

"Your Team Equipment Specialist"

812 Seventh St.  
Portsmouth, Ohio 45662

Ph: 353-3073

Randy Nelson — Owner



# CRISPIE CREME DONUTS

1204 Gallia St.  
Portsmouth, Ohio 45662

Phone: 353-5890

**Morgan Bros.**  
Jewelers

*Diamonds*



734 FIFTH STREET • PORTSMOUTH, OHIO 45662  
PHONE (614) 353-3259

# Good Luck Keith Bowling And All The 86 Seniors From The Hunnicuts

*Roberts Jewelers, Inc.*  
"THE DIAMOND STORE OF PORTSMOUTH"



421 Chillicothe  
Portsmouth, Ohio

(614) 353-4930

Charles Hunnicut,  
President



*The best  
in banking and  
borrowing services  
can be found  
under this sign -  
look for it  
all around town.*

BANK ONE.

Member FDIC



**F.C. DAEHLER  
MORTUARY  
COMPANY**

915-9th St.  
Gerald Gilmore  
Ph: 353-4146

**WINDEL-HOWLAND  
AND  
BRANT FUNERAL CO.**

1503 Offnere  
354-3201  
Portsmouth, Ohio 45662  
Jeff Brant, President

**RIK'S STUDIO**

515 Chillicothe  
Portsmouth, Ohio 45662  
Phone: 353-8490

**SMITH  
DISCOUNT DRUGS**

745 2nd St. Portsmouth  
Ph: 354-5622 Ohio  
45662

**FIRST CHURCH  
OF  
NAZARENE**

3rd & Brown Streets  
Portsmouth, Ohio 45662

Ph: 354-2516

**PORTSMOUTH  
FLORIST**

820 4th Street  
Portsmouth, Ohio 45662

Compliments  
Of  
Keith E. Grove,  
Pastor  
Scott W. Frisbie,  
Youth Pastor



# WIL-CAR SUNDRY STORES

1510 Gallia Street  
Portsmouth  
Ohio  
45662

# CHABOT'S PETROLEUM DISTRIBUTORS INC.

729 Sixth Street  
Portsmouth, Ohio 45662

Phone: 353-2185



## NEAL HATCHER REALTOR

828 8th Street  
Portsmouth, Ohio 45662

Ph: 354-5654

# ADONIS HEALTH FOOD EMPORIUM

"In The Austrialian Mall"

804 7th Street  
Portsmouth, Ohio 45662

Ph: 353-2422

Wolff System —  
Tanning Bed —  
Low Rates



Congratulations  
Class Of 1986!

## **BIHL OFFICE SUPPLY INC.**

906 Gallia Street  
Portsmouth, Ohio 45662  
Ph: 354-1501 Or 353-2311

## **Congratulations Seniors!**

From

**DR. WILLIAM WOLERY**  
1401 3rd Street

Portsmouth  
Ohio 45662

Ph: 353-8500

## **CRAFTS ET CETERA**

818 4th Street  
Portsmouth, Ohio 45662

Phone: 353-1970

## **GLAD TIDINGS**

816 4th Street  
Portsmouth, Ohio 45662

354-1717

## **GOLD PATRONS**

**TROPHIES UNLIMITED**  
4254 Gallia St., Portsmouth  
Phone: 456-6828

**ANTIQUE CRADLE GALLERY**  
717 Chillicothe, Portsmouth  
Phone: 353-5075

**KENRICK'S CATALOG SHOWROOM**  
342 2nd St. Portsmouth  
Phone: 353-3165

**PORTCO INC.**  
604 Elm St., Portsmouth  
Phone: 353-2908

**SHERMAN-KRICKER INSURANCE**  
819 Gallia St., Portsmouth  
Ph: 354-4444 or 354-7554

**PORTSMOUTH PAINT COMPANY**  
928 Gallia St., Portsmouth  
Phone: 353-7180

**FOREST MALONE INS.**  
1801 Robinson St., Portsmouth  
Phone: 354-7747

**PORTSMOUTH CEMENT & LIME CO.**  
401 3rd St., Portsmouth  
Phone: 354-8833

## **COMMUNITY PATRONS**

Mr. & Mrs. Harold Baughman  
Mr. & Mrs. William Lemley  
Robert And Jan Morton  
Mr. Phill Roush  
Mr. Charles Bertschman  
Mr. And Mrs. Jack Lucas  
Forrest Clausing  
Fred Zuber  
Mr. And Mrs. Greg Potts  
Ray And Linda Poage  
Robert And Susan Doll  
Dave Huffman



# SKATELAN

7900 Ohio River Rd.  
Wheelersburg, Ohio  
Ph: 574-8000

## MICRO-AGE COMPUTER STORES

616 Chillicothe St.  
Portsmouth, Ohio 45662  
Ph: 354-7577

CARPET • LINOLEUM • FLOOR TILE • CERAMIC TILE • CEILINGS

### Williams Carpet & Ceramic Co.

1201 NINTH STREET  
PORTSMOUTH, OHIO 45662  
Phone 614 353-2105

BILL & OLGA WILLIAMS  
OWNERS

TIM SPRADLIN  
SALESPERSON

Appraisals  
All Services

Multiple  
Listing  
Service

## CABE CANARY REAL ESTATE

VA  
FHA

Phone:  
354-9383

## KROGER COMPANY

811 Gay St.  
Portsmouth, Ohio  
45662  
354-8621

## RALPH F. SCOTT FUNERAL HOME INC.

Serving The Community  
Since 1921

Formerly Emrick-Scott  
Funeral Home  
(Off-Street Parking)

1422 Lincoln St.  
Portsmouth, Ohio 45662  
Ph: 353-4161



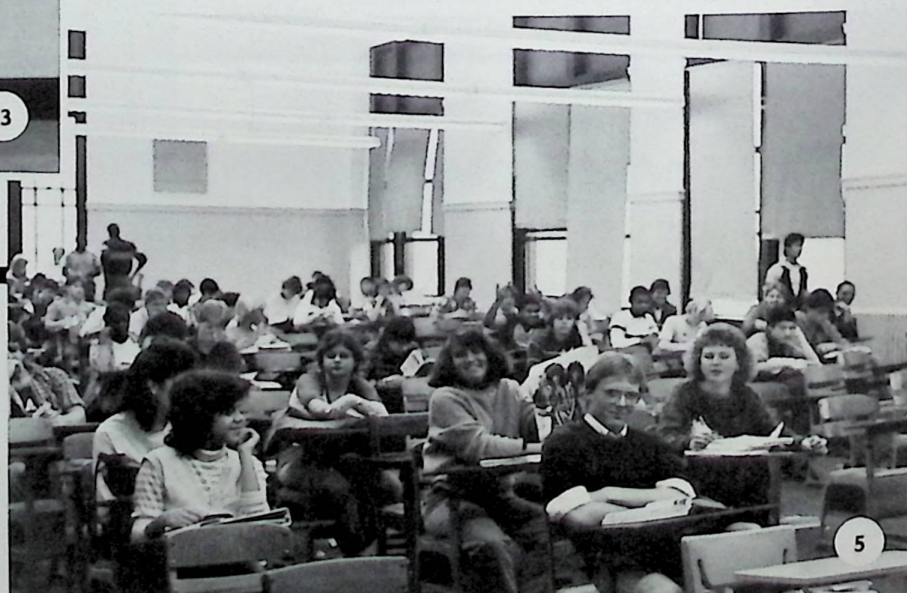
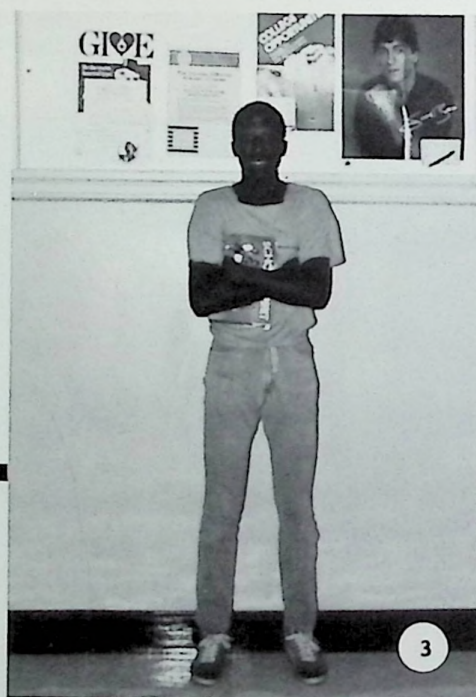

1. Dana Wolery
2. Bryan Sparks
3. Brian White
4. Wendy Smith
5. 321 Study Hall
6. Steve Brewer
7. Chuck Wise and Liza Johnson
8. Todd Kinskey and Jeff Riley
9. Matt Brisker and John Danner
10. Latin Club



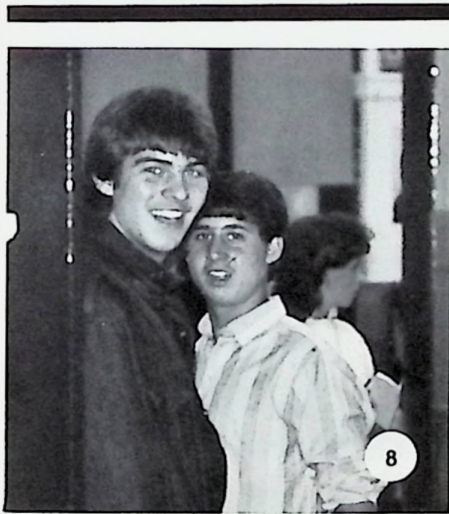
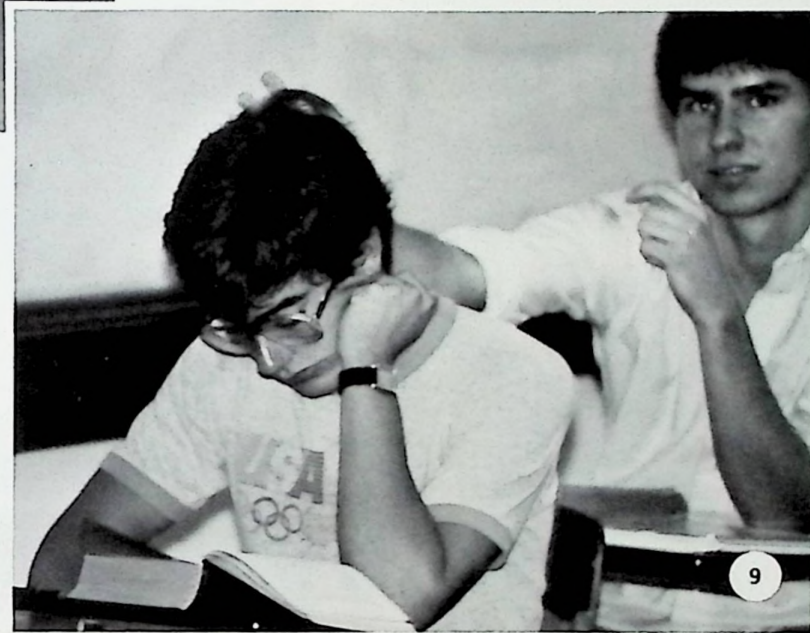
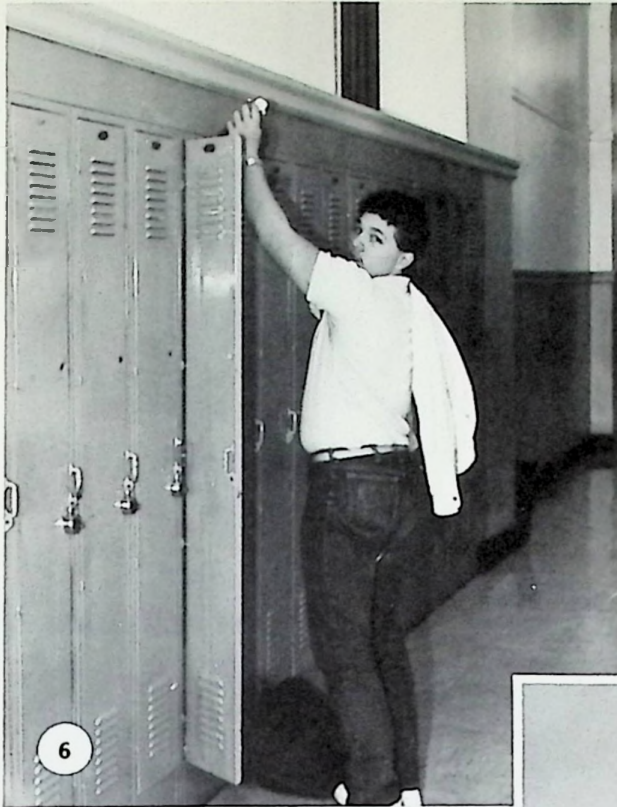

On the first day of school it seemed that the year would last forever, but we found that it passed all too quickly. Some of us met our goals, while some of us never bothered to set any. Eighty-six will, of course, remain as a milestone in the lives of the seniors as they enter "the real world" and start new lives apart from PHS. Meanwhile, the underclassmen will continue to build many great memories in the hollowed halls of **PORTSMOUTH HIGH SCHOOL. YOU HAD TO BE THERE!**





1. Benita Kearns
2. Julie Alcorn
3. Bob Trowbridge, Tom Wallace, Mark Reeder
4. Chris Huesman, Todd Chrisman, Steve Thompson
5. Josh O'Leary, Melissa Gregory, Julie Williams, Susan Richards





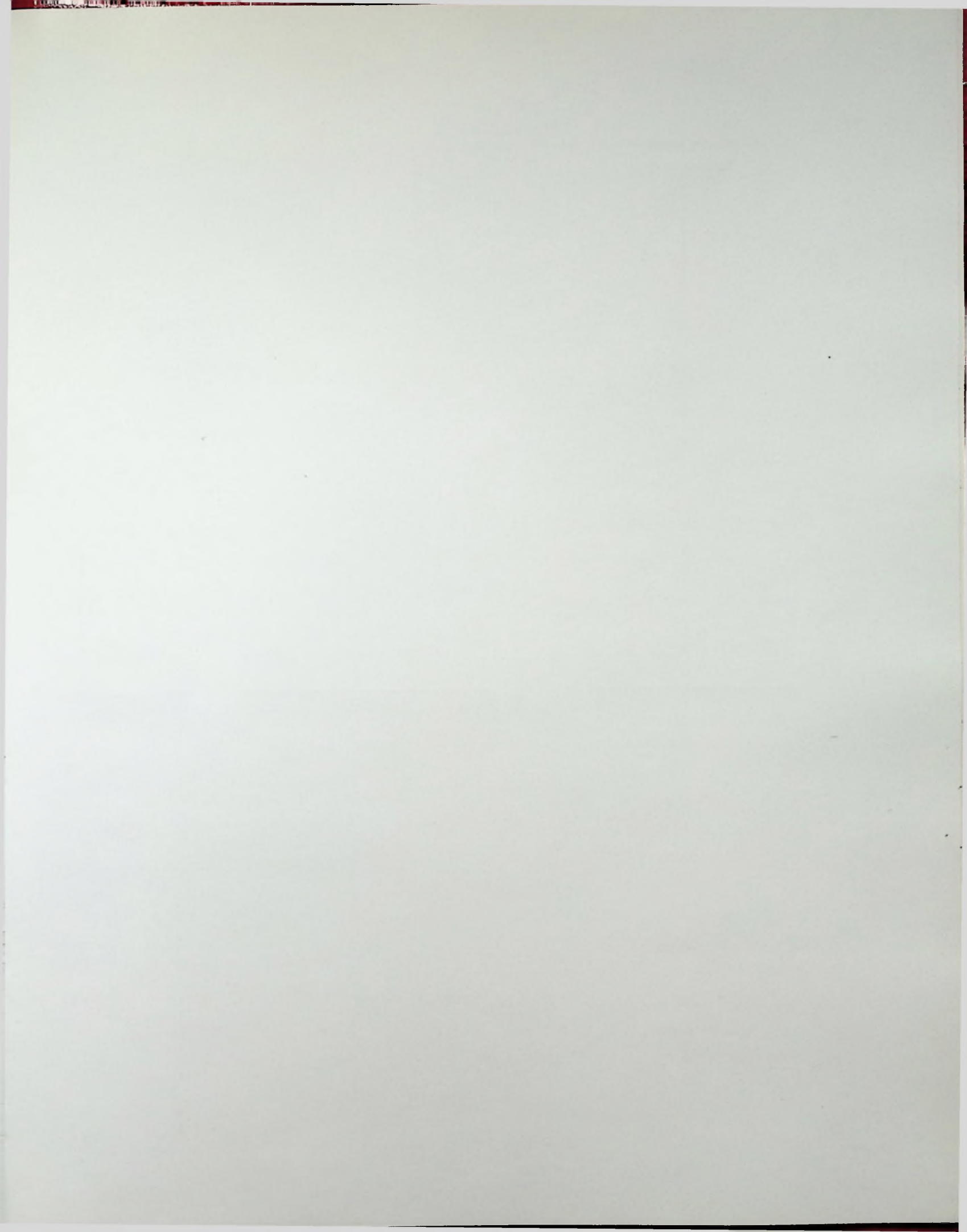



JOSTENS